

Lake Taupo Long-Term Monitoring Programme 2004-2005

Prepared by:
M. M. Gibbs
(National Institute of Water and Atmospheric Research Ltd.)

For:
Environment Waikato
PO Box 4010
HAMILTON EAST

ISSN: 1172-4005

June 2006

Document #: 1081787

Peer reviewed by:
Bill Vant

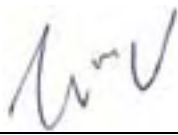
Signature  _____ Date 06 June 2006

Approved for release by:
Dr Vivienne Smith

Signature  _____ Date 06 June 2006

Lake Taupo Long-Term Monitoring Programme 2004-2005

M.M. Gibbs

Prepared for

Environment Waikato

NIWA Client Report: HAM2006-033
May 2006

NIWA Project: EVW05203

National Institute of Water & Atmospheric Research Ltd
Gate 10, Silverdale Road, Hamilton
P O Box 11115, Hamilton, New Zealand
Phone +64-7-856 7026, Fax +64-7-856 0151
www.niwa.co.nz

© All rights reserved. This publication may not be reproduced or copied in any form without the permission of the client. Such permission is to be given only in accordance with the terms of the client's contract with NIWA. This copyright extends to all forms of copying and any storage of material in any kind of information retrieval system.

Contents

Executive Summary	iv
Glossary	1
1. Introduction	2
2. Methods	4
2.1 Report contents	5
2.2 Statistical evaluation	5
2.3 “TREND” definition	5
3. Results and discussion	6
3.1 Temperature and dissolved oxygen	6
3.2 VHOD rate	8
3.3 Secchi depth	9
3.4 Phytoplankton	11
3.5 Species abundance	14
3.6 Nutrients in the upper waters	15
3.7 Nutrient accumulation in the hypolimnion	18
4. Knowledge gaps	22
5. Summary	23
6. Acknowledgments	25
7. References	26
8. Appendix 1. Site map, sampling strategy and methods	28
8.1 Methods	30
8.2 Data handling and less than detection limit values	31
8.3 Statistical methods	33
9. Appendix 2. The calculation of net VHOD rates	35
10. Appendix 3. Temperature and dissolved Oxygen data	39
11. Appendix 4. Nutrient data	57
12. Appendix 5. Phytoplankton data	77

Reviewed by:

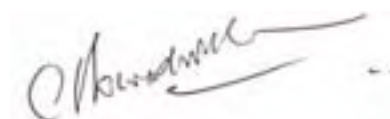

Dr C. Howard-Williams

Approved for release by:



Dr J. Hall

Formatting checked



Executive Summary

With the expectation that the trophic status of Lake Taupo will slowly change to reflect changes in land use within the lake's catchments, a long term programme monitoring the lake's water quality was commissioned by Environment Waikato. This programme commenced in October 1994 and is conducted by NIWA with field assistance from the Department of Internal Affairs, Taupo Harbourmaster's Office.

The monitoring programme was designed to detect change through assessment of the rate of consumption of oxygen from the bottom waters of the lake (volumetric hypolimnetic oxygen depletion – VHOD) as an integration of all biological processes occurring in Lake Taupo. Additional parameters are measured to provide a more comprehensive picture of water quality. Recently it has become apparent that VHOD may be too coarse to determine trophic change in a lake the size and complexity of Lake Taupo. Consequently, more emphasis is now focused on the parameters 'phytoplankton biomass', 'water clarity', and nutrient (particularly nitrate) accumulation in the lake. This report presents the results from the 2004/05 monitoring period at the mid-lake site, Site A. Monitoring of additional sites in the Kuratau Basin (Site B) and the Western Bays (Site C) between January 2002 and December 2004 determined that spatial variability of water quality across Lake Taupo is minimal and that it is valid to use the mid-lake site as representative of the open water quality of the lake.

While there is still a long-term trend of increasing phytoplankton biomass (chlorophyll *a*) over the monitoring period of $0.054 \pm 0.036 \text{ mg m}^{-3} \text{ y}^{-1}$ the 2005 year was unusual in that chlorophyll *a* concentrations were lower than in the previous five years in both winter and summer. The lower winter peak in chlorophyll *a* may be attributed to the incomplete mixing of the lake in winter 2005 and a retention of about 50% of the accumulated mass of $\text{NO}_3\text{-N}$ in the bottom waters that would normally have been mixed up into the surface waters.

Highest biomass occurred in August when the lake had mixed and lowest biomass occurred in early summer when that winter biomass peak had sedimented from the water column. The 2004 winter bloom was dominated by the diatom *Fragilaria crotonensis* but included *Asterionella formosa*. In winter 2004 the dominant species were *Asterionella formosa* and *Aulacoseira granulate*. In summer, *Oocystis* sp. and *Botryococcus braunii* were co-dominant and were replaced with *Cyclotella stelligera* and *Ceratium hirundinella* through late summer and autumn.

Blue-green algae (*Anabaena flos-aquae* and *Aphanizomenon* sp.) were present throughout the lake in increasing abundance from about November 2004 but rarely exceeded 3rd level order of dominance at the mid lake site. *Anabaena flos-aquae* became the dominant species briefly in May 2005 but had disappeared by June.

Nutrient concentrations (DRP, $\text{NH}_4\text{-N}$, and $\text{NO}_3\text{-N}$) in the upper water column were comparable with concentrations since 2003. DRP and $\text{NO}_3\text{-N}$ concentrations rose during initial winter mixing and then were depleted as phytoplankton grew although DRP was much slower to be depleted than $\text{NO}_3\text{-N}$. The peak concentration of DRP at winter mixing 2005 was the highest ever recorded at 3.9 mg m^{-3} . The summer concentrations of $\text{NH}_4\text{-N}$ and $\text{NO}_3\text{-N}$ were below detection level on most occasions. Bottom water (150 m) $\text{NO}_3\text{-N}$ and DRP concentrations increased at similar rates to the previous year. The accumulated mass of $\text{NO}_3\text{-N}$ and DRP in the hypolimnion before winter mixing has been similar for each of the last three years but is presently about twice the accumulated mass recorded in the hypolimnion at the beginning of the present monitoring programme in 1994/95. From historic data, the accumulated mass of $\text{NO}_3\text{-N}$ in the hypolimnion by autumn each year since 1975 is increasing at a statistically significant rate of about 11 t y^{-1} ($P < 0.001$, $r^2 = 0.59$, $n = 17$).

During the 2004/05 monitoring period, summer water clarity was high for an extended period reaching a Secchi disc depth of 20.7 m in February 2005 and remaining above 19 m from January to late March 2005. Water clarity in winter 2005 was higher than previously recorded, remaining above 13 m. This can also be attributed to incomplete mixing and the concomitant low winter algal biomass. Since January 2003, there has been a strong inverse relationship between chlorophyll *a* and water clarity ($P < 0.0001$, $r^2 = 0.55$, $n = 47$).

The 2004/05 net VHOD rate at $11.30 \pm 1.13 \text{ mg m}^{-3} \text{ d}^{-1}$ (mean \pm 95% confidence limit) was about same as the previous year, $11.50 \pm 2.80 \text{ mg m}^{-3} \text{ d}^{-1}$. The present VHOD rates are more than $2 \text{ mg m}^{-3} \text{ d}^{-1}$ higher than in 1994/95 and 1995/96.

In the 2002 review of the long-term monitoring programme data, 3 trends in the data were identified — increasing phytoplankton biomass in the upper 10 m, increasing $\text{NO}_3\text{-N}$ mass in the hypolimnion prior to winter mixing, and an increasing range in the variability of water clarity — that were of concern with respect to the water quality of Lake Taupo. These trends are still present in the data.

Glossary

BOD	Biochemical Oxygen Demand: the rate of oxygen consumption associated with biological decomposition and chemical processes and in the water column.
VHOD	Volumetric Hypolimnetic Oxygen Demand: the net rate of oxygen loss associated with biological, chemical and physical processes in the hypolimnion of a lake in the absence of a temperature change
Phytoplankton	Microscopic free-floating aquatic plants (algae)
Cyanobacteria	Blue-green algae. These are potentially toxic. They can adjust their depth in the water column using small gas bladders (gas vacuoles), and some species can use (i.e., fix) atmospheric nitrogen for growth when nutrient nitrogen in the water column is depleted.
Zooplankton	Small to microscopic free-swimming aquatic animals which graze on phytoplankton or smaller zooplankton
Biomass	The living mass of the phytoplankton or zooplankton populations
Thermal stratification	Separation of a water column into two layers by temperature – warmer water on top
Thermocline	The boundary zone or temperature gradient between the two layers in a thermally stratified water column.
Epilimnion	The upper water column in a thermally stratified water column
Hypolimnion	The lower water column in a thermally stratified water column
Metalimnion	The thermocline zone — of variable thickness
Euphotic zone	The upper water column in which there is sufficient light for photosynthesis and hence phytoplankton growth
Nutrients	Essential dissolved inorganic nitrogen and phosphorus compounds which can be used directly by plants for growth
Ammoniacal nitrogen	Sum of ammonium ion (NH_4^+) plus free (unionised) ammonia (NH_3). Some amines (NH_2^-) may be included as interference during analysis. Symbol, $\text{NH}_4\text{-N}$.
Nitrate nitrogen	Used in this report as the sum of nitrate (NO_3^-) plus nitrite (NO_2^-). Symbol, $\text{NO}_3\text{-N}$.
DIN	Dissolved Inorganic Nitrogen: the sum of $\text{NH}_4\text{-N}$ + $\text{NO}_3\text{-N}$
DON	Dissolved Organic Nitrogen: the soluble nitrogen other than DIN
PN	Particulate Nitrogen: includes phytoplankton and other detritus
TN	Total Nitrogen: Sum of DIN + DON + PN
NO_x	Gaseous oxides of nitrogen, including N_2O , NO , NO_2

1. Introduction

With the expectation that the trophic status of Lake Taupo will slowly change to reflect changes in land use within the lake's catchments, a long term monitoring programme of the lake's water quality was commissioned by Environment Waikato. This programme commenced in October 1994 and is conducted by NIWA with field assistance from the Department of Internal Affairs, Taupo Harbourmaster's Office. The monitoring precision was augmented from February 1999 by the use of a new profiling instrument – a Richard Brancker Research model RBR410 conductivity-temperature-depth (CTD) profiler/logger fitted with a Yellow Springs Instrument (YSI) model 5739 dissolved oxygen (DO) probe. In January 2002, this instrument was upgraded to a Richard Brancker Research model XR420f freshwater profiler/logger with improved sensitivity. The new profiler is fitted with a YSI model 5739 DO probe as well as a Sea Point Chlorophyll Fluorometer to give *in situ* estimates of vertical distribution of algal biomass within the lake water column. This report presents data from the routine mid-lake monitoring station from August 2004 to September 2005.

The 2000 – 2001 annual report (Gibbs et al. 2002) reviewed the monitoring data accumulated since 1994, relating it to the known sensitivity of Lake Taupo to nitrogen (N), and known increased N loading from the catchment. A continuation of that assessment in such detail is not included in this report. Rather, the new data are presented in the context of the long-term data set, and a further review will be provided in a future report.

In the two previous reports, data was included from two additional sites representing those historically measured in the 1974-76 assessment of lake water quality (White et al. 1980) (Fig.1) to evaluate spatial variability of water quality across the lake. Results from these additional sites showed that, in general, there was minimal variation between the sites spatially or with season and that data collected from site A (mid lake) could be used as being representative of the main body of the lake. This report presents data from site A only.

The monitoring programme has 3 components: bottom water oxygen depletion, upper water column water quality, and whole water column water quality. Bottom water oxygen depletion is estimated as the volumetric hypolimnetic oxygen depletion (VHOD) rate, which is sensitive to changes in trophic status of lakes that thermally stratify for part of the year (Burns 1995). VHOD was chosen as the parameter most likely to detect a change in the water quality of Lake Taupo. Estimates of VHOD are made from dissolved oxygen and temperature profiles measured at 2-3 week intervals

during the stratified period. However, the VHOD rate will only indicate that a change has occurred and will not detect other indicators of changing water quality. For that purpose, the upper water column is sampled for nutrients, chlorophyll *a*, phytoplankton species composition and water clarity at 2-3 weekly intervals, and the whole lake water quality is estimated from a full profiles which are made twice during the stratified period. The first profile is in spring, when thermal stratification has become established and is stable. The second is in autumn the following year before thermal stratification begins to break down, and the thermocline deepens.

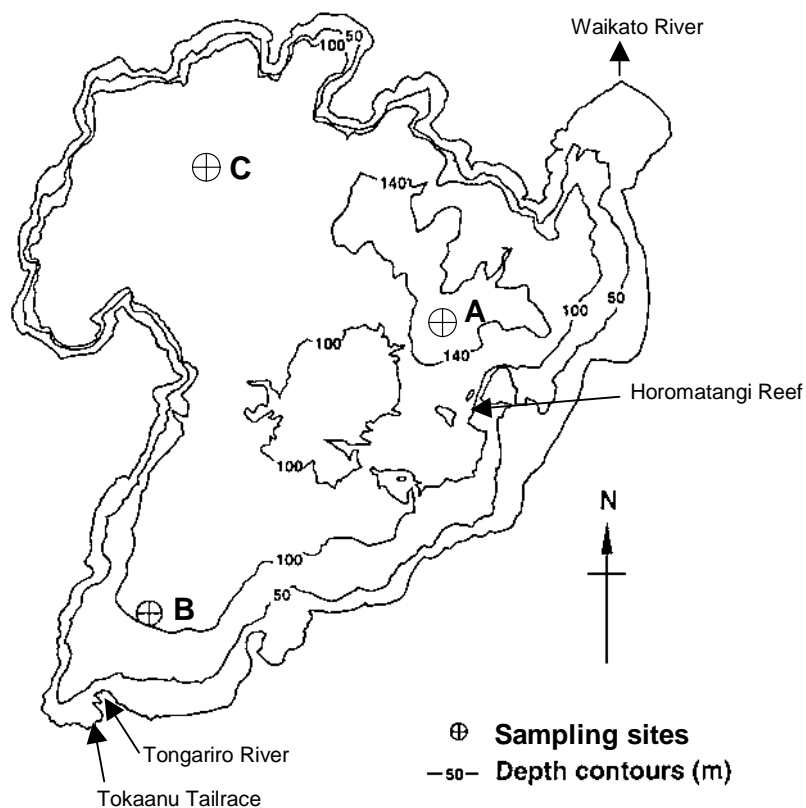

Figure 1: Site map of Lake Taupo showing location of the routine monitoring site at mid-lake (A), and the two additional sites at Kuratau Basin (B) and the Western Bays (C) sampled in the previous two years. The generally close agreement between most data from the three sites gives confidence in the past and future use of the site A data as representing the water quality of the whole lake.

2. Methods

Detailed method descriptions are given in Appendix 1. The parameters measured routinely at 2-3 weekly intervals are:

- depth-related temperature and dissolved oxygen (DO), using the RBR XR420f CTD profiler. Additional parameters of conductivity and chlorophyll fluorescence recorded by the profiler sensors are available at NIWA and will only be reported as appropriate;
- water clarity by Secchi disc depth;
- chlorophyll *a*, nitrate+nitrite N ($\text{NO}_3\text{-N}$), ammoniacal-N ($\text{NH}_4\text{-N}$), dissolved organic N (DON), particulate N (PN), total nitrogen (TN), dissolved reactive phosphorus (DRP), dissolved organic phosphorus (DOP), particulate phosphorus (PP), total phosphorus (TP), and algal species dominance in integrated-tube water samples from the top 10 m.

Water samples have also been collected at the same time from just above the lake bed (150 m) for analysis of $\text{NO}_3\text{-N}$, $\text{NH}_4\text{-N}$, and DRP to assess nutrient accumulation in the hypolimnion and to assess the extent of winter mixing.

For whole water column sampling, the parameters measured at 10 m depth intervals from the surface to the bottom of the lake twice a year are:

- conductivity, pH, temperature, DO, chlorophyll *a*, DRP, DOP, PP, TP, $\text{NO}_3\text{-N}$, $\text{NH}_4\text{-N}$, DON, PN, TN, urea nitrogen (Urea-N), total suspended solids (SS), volatile suspended solids (VSS), particulate carbon (PC), and dissolved organic carbon (DOC).

Additional parameters measured twice yearly, but not as complete profiles were:

- algal species composition and abundance on water samples from 1, 10, 50, 100 and 140 m.

Details of data handling and the treatment of values about analytical detection limits in this report are described in Appendix 1.

2.1 Report contents

This report presents the results from the 2004/2005 stratified period plus the winter mixing, and refers to data in previous annual monitoring reports from 1995 to 2005 (Gibbs 1995, 1997a, 1997b, 1998, 2000a, 2000b, 2002, 2004, 2005; Gibbs et al. 2002) for inter-annual comparisons, and archived historical data since 1974 held by NIWA. The methods used are as per the 1994/95 report and a copy of these methods is included in Appendix 1. The calculation of the net VHOD rate, as applied to Lake Taupo data, was described in the 1996/97 report and a copy is presented in Appendix 2. Copies of temperature and dissolved oxygen, and nutrient data from the previous eight years are included in Appendix 3 and 4 respectively. Graphical presentations of historical time-series temperature, dissolved oxygen, and Secchi disc depth data collected since the start of this monitoring programme are updated and presented in figures in the text. Phytoplankton species composition and dominance data for 2004/05 are included in Appendix 5 and discussed in the text. Graphical presentations of all available chlorophyll *a* concentration and Secchi depth water clarity data are presented where appropriate.

2.2 Statistical evaluation

Simple statistical evaluation of data has been made using Microsoft Excel[®] and regression results have been reported to \pm 95% confidence limits. Statistical significance (P), where used, is qualified with the coefficient of determination (r^2) and the number of data points used (n). For details see Statistical Methods, Appendix 1.

Note that statistical significance is dependent on the number of data points used. Comparisons between trends should only be made where there are similar numbers of data points.

2.3 “TREND” definition

As in previous reports, the word “trend” is used in the context of a change between the start and the end of a time series data set where the use of a linear regression analysis shows a statistically significant difference from the null hypothesis of there being no change. Use of the word “trend” is a statistical one. It does not imply any valid *extrapolation* of the observed change beyond the period of the data set being examined by the linear regression.

3. Results and discussion

3.1 Temperature and dissolved oxygen

Depth profiles of temperature and dissolved oxygen (DO) were measured at the mid lake site, Site A (Fig. 1), at about 2-3 weekly intervals, depending on the weather, throughout the year. These data, plus profiles measured during the full water quality samplings at Site A on 21 November 2004 (spring) and 21 April 2005 (autumn), are presented in Appendix 3. The time-series temperature and DO data from specific depths of 20 m (epilimnion) and 130 m (hypolimnion) collected in the monitoring programme since 1994 are presented in Figure 2.

Temperature and DO data indicate that Lake Taupo was strongly mixed in winter 2004 which produced a rapid reduction in bottom water temperature of about 1 °C, from 11.49 °C to 10.55 °C (Fig. 2A), and the lake remained thermally mixed from mid July to mid September. A likely mechanism for this stepwise change is presented in the previous report. In contrast, and of significance in this report, mixing in winter 2005 was weak and of short duration lasting less than 2 weeks in mid August. Consequently there was little cooling of the hypolimnion in winter 2005. Surface water temperatures in December 2004 and 2005 were colder than normal for that month although summer 2004/05 temperatures were generally warmer than normal.

Dissolved oxygen concentrations in the bottom waters are almost always depleted relative to surface waters and often fail to reach saturation levels during winter mixing, even when the water column temperatures are isothermal. This indicates insufficient time during the mixed period for complete re-oxygenation of the whole water column (Fig. 2B). Even the apparently strong mixing event in winter 2004, which dramatically lowered the temperature of the whole lake, failed to produce complete re-oxygenation of the whole lake although the higher oxygen concentrations in the bottom waters lasted for several weeks. In contrast, the short duration mixing in winter 2005 produced only one value approaching saturation before bottom water oxygen consumption resumed.

Of some interest is the degree of oxygen depletion observed in the 2004/05 stratification period. While in previous years the DO concentrations have fallen below 7 g m⁻³, in Autumn 2005, the minimum DO concentration recorded was 7.35 g m⁻³. This is reflected in the lower VHOD rate for the 2004/05 stratification period.

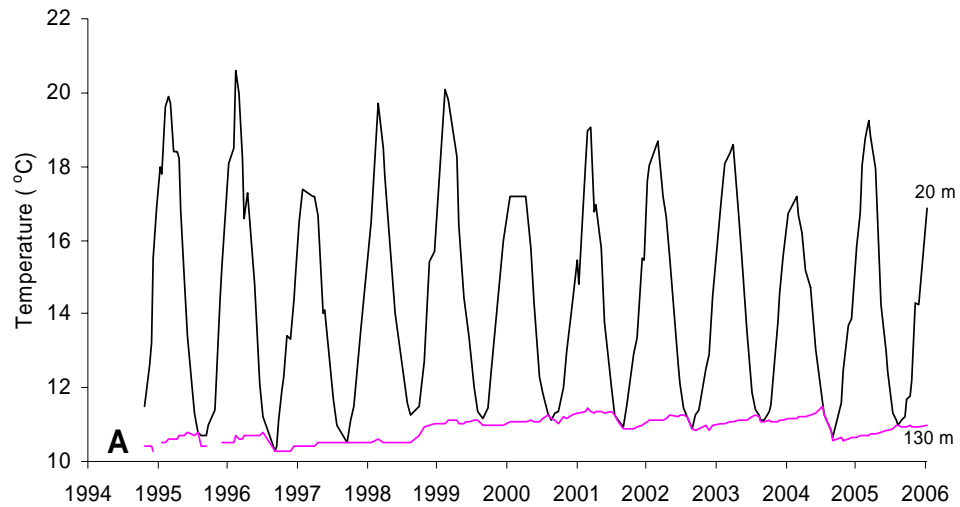

Figure 2A: Time-series temperature from 20 m (black line) and 130 m (pink line) depths. Winter mixing occurred where these two lines meet. The data show the lack of mixing in winter 1998 and only partial mixing in 1999. The strong mixing in 2004 was accompanied by a rapid cooling of the whole lake by around 1 °C.

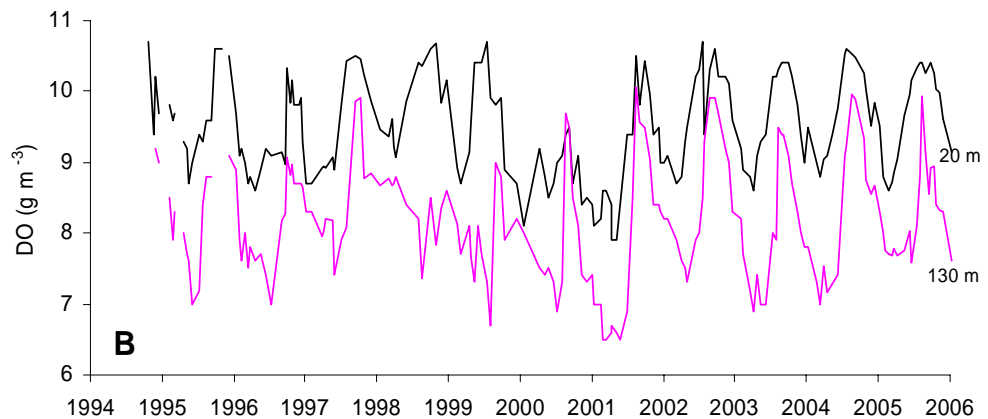

Figure 2B: Time-series dissolved oxygen data from 20 m (black line) and 130 m (pink line) depths. Mixing and complete reoxygenation occurred where the 2 lines in the temperature data (Fig. 2A) meet each winter. This corresponds with the period that the 2 lines on the oxygen data meet. However, where temperature data indicate mixing and the 2 lines of the oxygen data do not meet, there is incomplete reoxygenation (see text).

3.2 VHOD rate

The VHOD rate was estimated between October 2004 and March 2005 based on oxygen profile data collected at site A (Mid Lake). The VHOD rate in 2004/2005 was $11.30 \pm 1.13 \text{ mg m}^{-3} \text{ d}^{-1}$ (mean \pm 95% confidence limit) (Fig. 3).

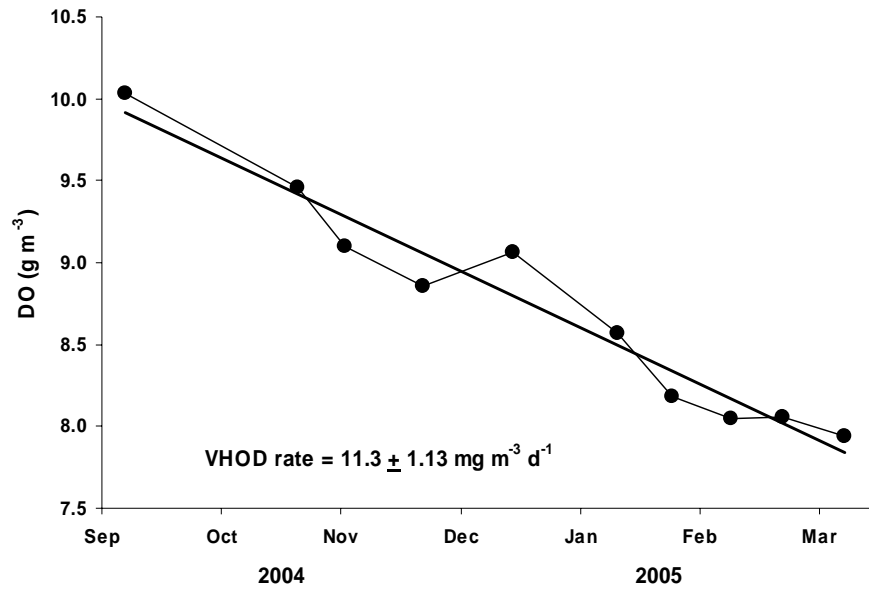

Figure 3: VHOD data and linear regression of 2004/2005. ($P \ll 0.001$, $r^2 = 0.9215$, $n = 10$).

Table 1: Summary of VHOD rates (\pm 95% confidence limit) and the dominant phytoplankton species during the preceding winter bloom.

Year	VHOD rate	Dominant phytoplankton species
1994-95	8.93 (2.39)	<i>Aulacoseira granulata</i> * Diatom
1995-96	9.07 (2.77)	<i>A. granulata</i> Diatom
1996-97	5.12 (1.37)	<i>Botryococcus braunii</i> Colonial green
1997-98	3.21 (2.03)	<i>B. braunii</i> Colonial green
1998-99	2.64 (1.90)	<i>B. braunii</i> Colonial green
1999-00	5.11 (1.14)	<i>B. braunii</i> + <i>A. granulata</i> + <i>Cyclotella stelligera</i> C.G. – Diatom mix
2000-01	9.34 (2.9)	<i>A. granulata</i> Diatom
2001-02	9.06 (2.7)	<i>Asterionella formosa</i> Diatom
2002-03	13.76 (2.14)	<i>A. formosa</i> + <i>A. granulata</i> Diatom
2003-04	11.50 (2.80)	<i>A. formosa</i> + <i>A. granulata</i> Diatom
2004-05	11.30 (1.13)	<i>Fragilaria crotonensis</i> + <i>A. formosa</i> Diatom

* Not measured in winter but measured in October 1994.

The 2004/2005 VHOD rate at $11.30 \pm 1.13 \text{ mg m}^{-3} \text{ d}^{-1}$ is comparable with the value for the previous year, $11.50 \pm 2.80 \text{ mg m}^{-3} \text{ d}^{-1}$ (Table 1). The last two VHOD rates are $2 \text{ mg m}^{-3} \text{ d}^{-1}$ higher than the level of $9 \text{ mg m}^{-3} \text{ d}^{-1}$ which was suggested as a possible “normal” value for the lake (Gibbs 2002).

3.3 Secchi depth

The time-series Secchi depth data (Fig. 4) show that the annual cycle of water clarity is low in winter and high in summer and mostly lies within the range of 10 – 20 m and has a mean value of 15.7 m for the period shown. The annual cyclical pattern inversely follows the seasonal pattern of phytoplankton abundance, with low clarity during the winter/spring growth phase and high clarity during summer when the phytoplankton have sedimented out of the water column. Winter 2005 had higher water clarity than winter 2004 and was the clearest full winter on record (Fig. 5). The relatively smooth cycle through 2004 and 2005 differs from some of the earlier data (Fig. 5) which show much higher variability in water clarity at different times of the year while still retaining the underlying seasonal cycle of low winter but high summer water clarity.

The reason for the often very short duration low clarity events are uncertain but may be related to storm events. These can be followed by a rapid growth in phytoplankton in response to sediment and nutrient inputs to the surface waters from land drainage. The appearance of cyanophytes in some summers since 2000 may have also contributed to that variability. The clearest water is associated with calm weather, which allows the phytoplankton and other particulate material to sediment out of the upper water column. While the expectation would be for the clear phase to occur in late December after the collapse of the winter-spring bloom, the highest clarity recorded in this data set, 22 m Secchi depth, occurred in during calm weather in autumn (April) 2002 after a summer algal bloom collapsed. During the 2004/05 stratification period, the highest clarity, 21.5 m Secchi depth, also occurred in autumn (March) (Fig. 4). Both periods of high clarity were of apparent short duration and it is possible that such clear phases may have been missed in other years due to the timing of sampling.

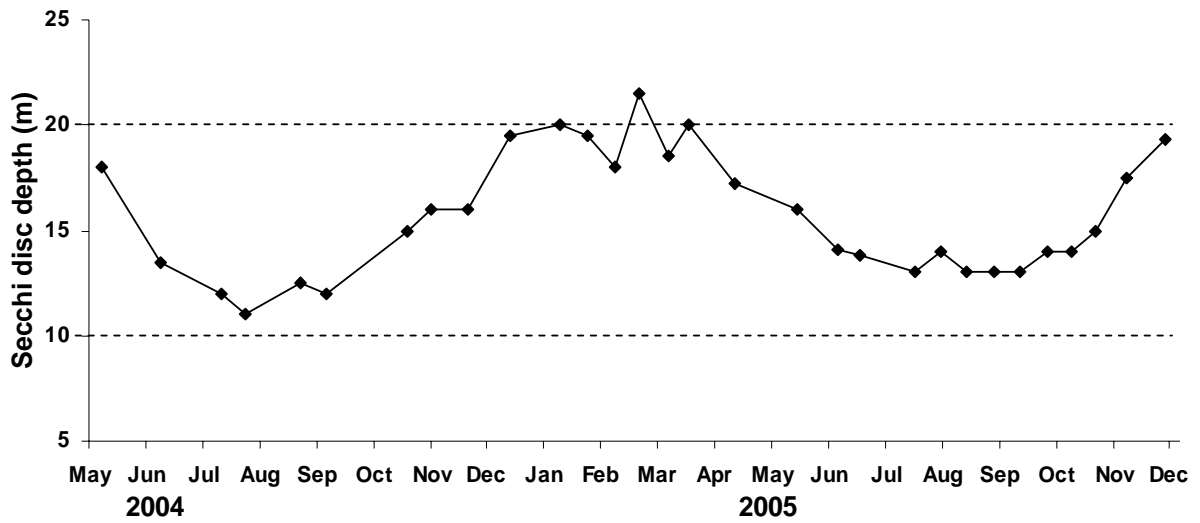

Figure 4: Water clarity as indicated by Secchi disc depth from winter 2004 through winter 2005. Broken lines represent 10 m and 20 m.

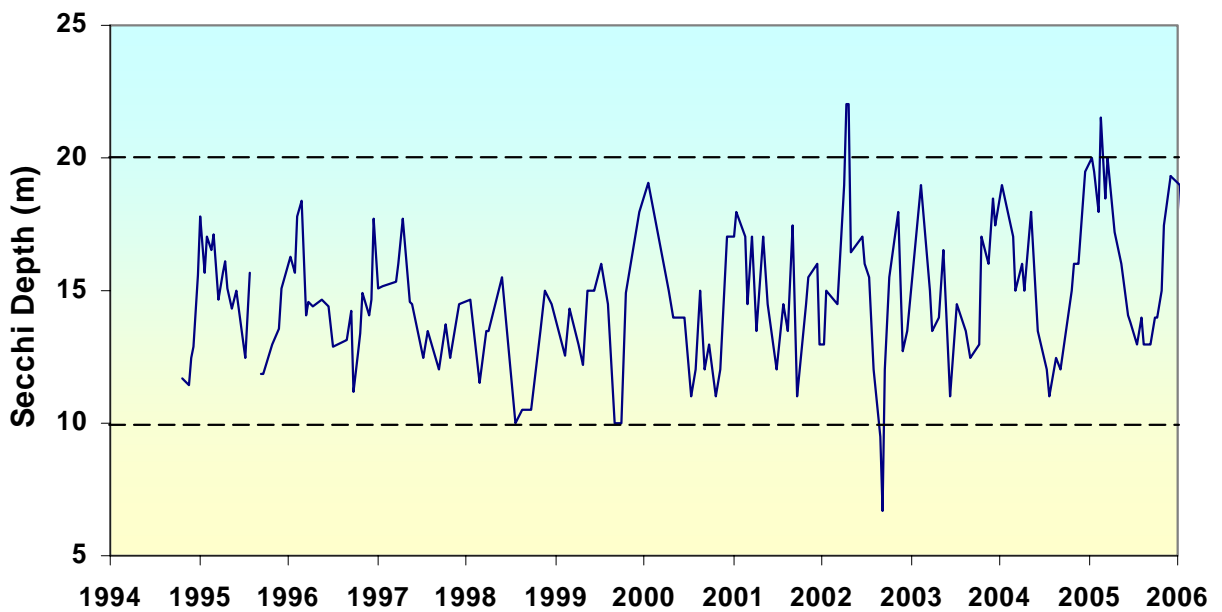

Figure 5: Long-term changes in water clarity as indicated by Secchi depth shows the variability across seasons and years for the present monitoring programme since 1994. The broken lines mark 10 m and 20 m.

3.4 Phytoplankton

While the long-term trend of increasing chlorophyll *a* concentration in the upper 10 m of the water column at the mid lake site, has continued the 2004-2005 concentrations in both winter and summer were lower than in the previous five years. This has resulted in the mean rate of increase [all data] reducing from $0.072 \pm 0.027 \text{ mg m}^{-3} \text{ y}^{-1}$ to $0.054 \pm 0.036 \text{ mg m}^{-3} \text{ y}^{-1}$ ($P < 0.0001$, $r^2 = 0.09$, $n = 176$) (Fig. 6).

The overall pattern of chlorophyll *a* concentration changes since 1994 is one of maximum concentrations during the winter algal bloom and minimum concentrations in early summer and there is a statistically significant inverse logarithmic relationship between chlorophyll *a* concentration and Secchi disk depth ($P \ll 0.0001$, $r^2 = 0.21$, $n = 175$) (Fig.7A). Since January 2003, however, the seasonal cycle in the chlorophyll *a* data has become more pronounced without the additional non-seasonal peaks seen in earlier years. This change is also seen in the Secchi depth data with a stronger inverse log relationship between chlorophyll *a* concentration and Secchi disk depth ($P \ll 0.0001$, $r^2 = 0.69$, $n = 47$) (Fig. 7B).

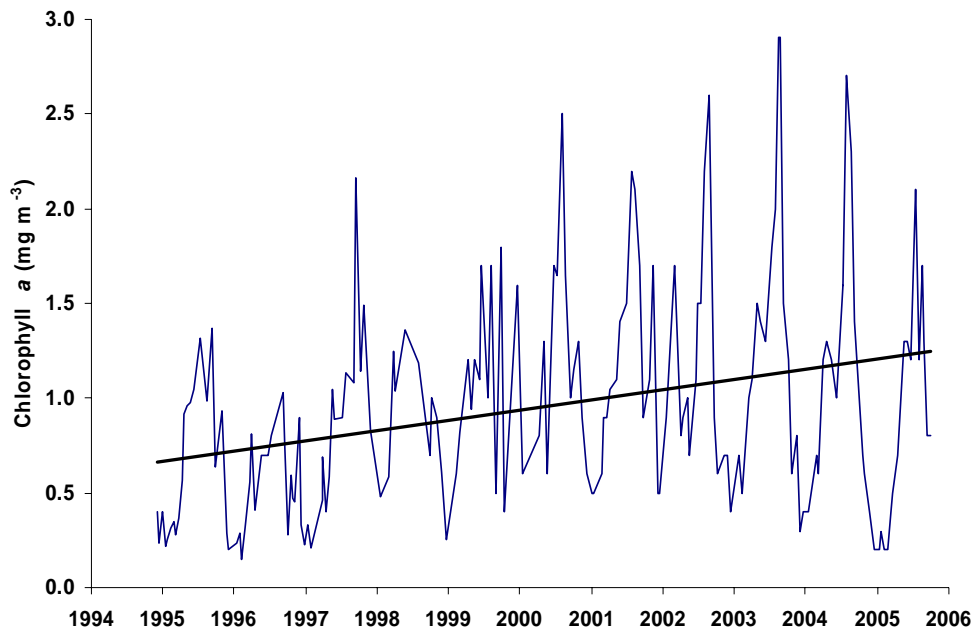

Figure 6: Time-series chlorophyll *a* concentrations in the upper 10 m of Lake Taupo at the mid-lake site, Site A. The solid regression line represents a statistically significant increase in the mean chlorophyll *a* concentrations of $0.054 \pm 0.036 \text{ mg m}^{-3} \text{ y}^{-1}$ ($P < 0.01$, $r^2 = 0.49$, $n = 12$).

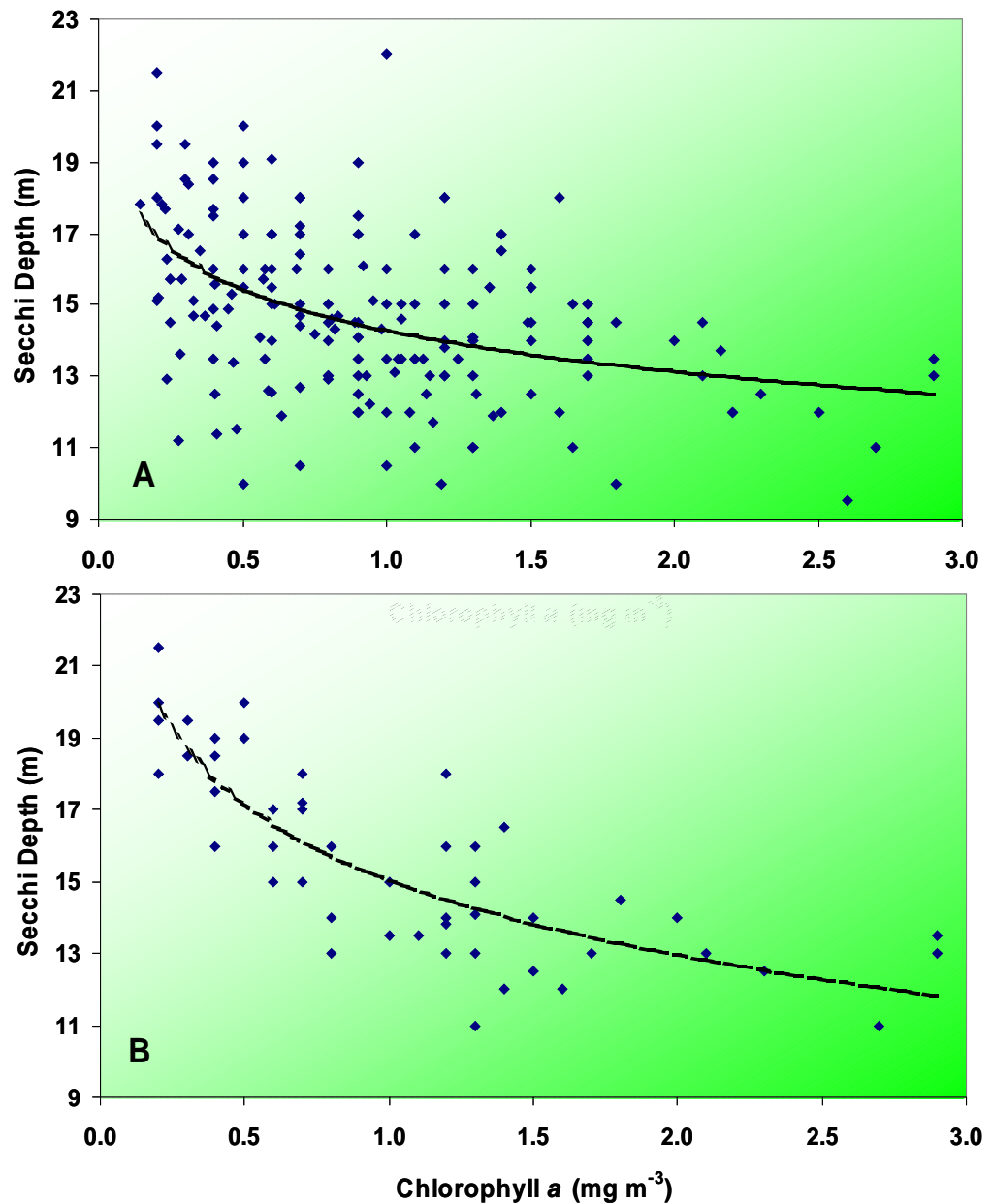

Figure 7: Inverse logarithmic relationship between Secchi disk depth and chlorophyll *a* data (A) all data since 1994 [$r^2 = 0.21$], (B) data since January 2003 [$r^2 = 0.69$].

The r^2 of 0.69 that describes the relationship between Secchi depth and chlorophyll *a* from 2003 to the present, versus an r^2 of 0.21 for the full data set, suggests that algal biomass has played a greater role in determining water clarity than in previous years.

Summer chlorophyll fluorescence profiles show a deep chlorophyll maximum just below the thermocline (e.g., 40 m). The comparison of contoured chlorophyll

fluorescence data with temperature data for the period from July 2004 to July 2005 (Fig. 8) demonstrates the changes in the depth distribution of phytoplankton in the water column of Lake Taupo over the seasonal cycle.

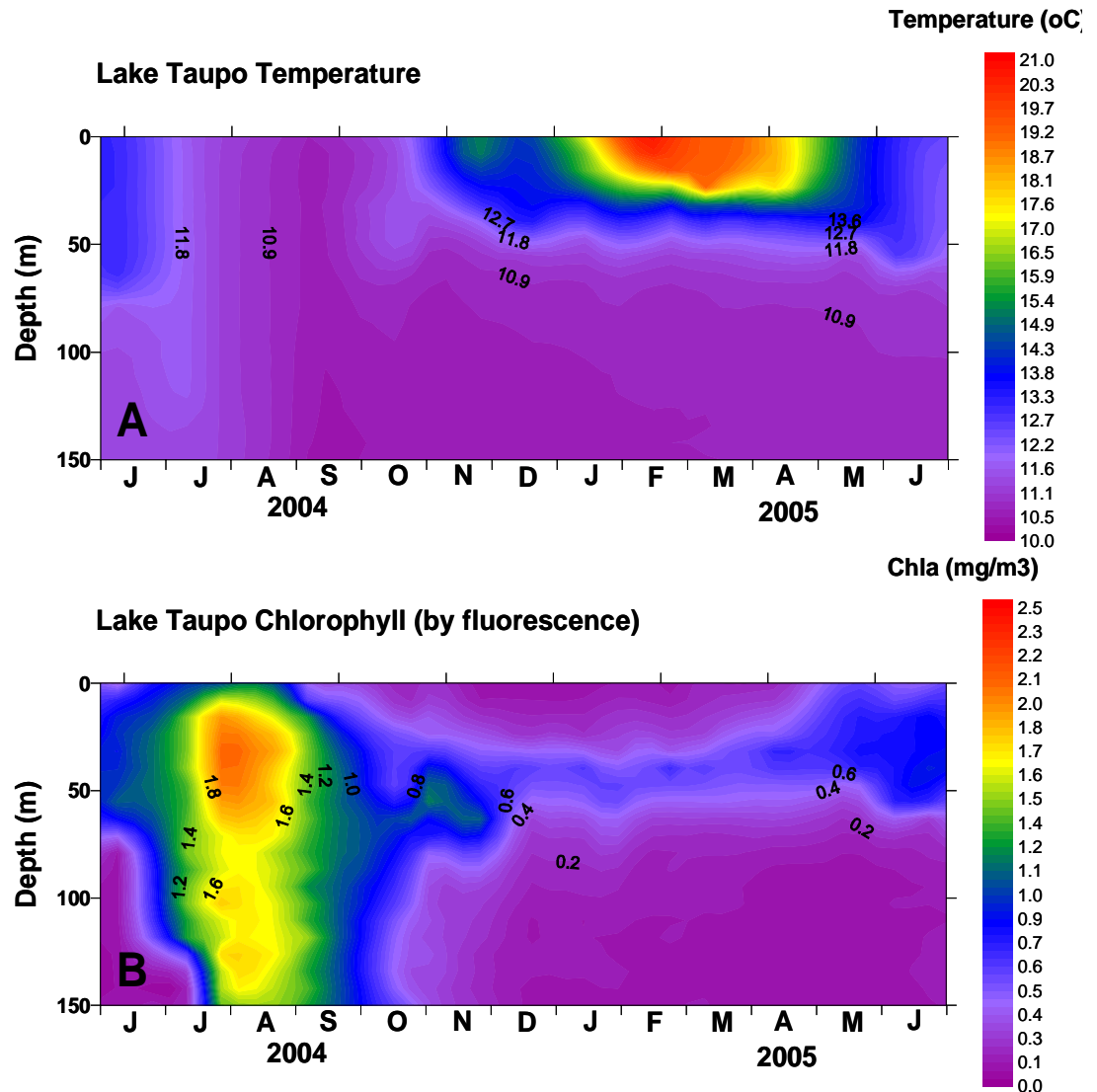

Figure 8: Time-series versus depth contour plots of (A) temperature and (B) chlorophyll fluorescence data from the RBR XR420f profiler at the mid-lake site in Lake Taupo for the period July 2004 to June 2005 showing the depth distribution of algal biomass relative to the physical (temperature) structure of the lake over the seasonal cycle.

Algal fluorescence quenching due to high summer light levels causes apparent low chlorophyll fluorescence values in the surface 10-15m between November and April and to a lesser extent at other times of the year. However, this localised phenomenon does not affect the overall depth distribution patterns shown in Fig. 8B. This plot shows that deep algal biomass in summer will not be recorded in the upper 10 m tube

data and will not affect the clarity of the lake as estimated by Secchi depth. The deep algal biomass is almost certainly being supported by the combination of nutrient diffusion up through the thermocline from the hypolimnion and light penetration down through the clear surface water at that time of year.

3.5 Species abundance

In the 2003-04 monitoring period, there were numerous algal species present in the lake (Appendix 5) with most species being present at very low levels. For the 5 major algal species which reached a dominance level of 1 to 3 (1 = dominant, 10 = rare) at Site A, the annual succession of algal species saw *Oocystis sp.* and *Botryococcus braunii* being co-dominant in summer with *Cyclotella stelligera* and *Ceratium hirundinella* becoming co-dominant through late summer and autumn. *Fragilaria crotonensis* was the dominant species in winter 2004 but *Asterionella formosa* and *Aulacoseira granulata* were the co-dominant species during the 2005 winter–spring bloom period. Progression from a diatom dominated algal assemblage in winter to green algal dominance in summer is not unusual in Lake Taupo (Gibbs 2005).

Cyanophytes were a minor component of the algal assemblage on most occasions except April through June 2005 when *Anabaena flos-aquae* was dominant (May) or co-dominant. Measurement of low levels of cyanophytes at the mid-lake station does not necessarily reflect their apparent abundance in the inshore waters and localised wind-drift accumulation of buoyant cyanophytes can be found in embayments when the weather conditions are favourable. For example, an accumulation of the cyanophyte, *Anabaena flos-aquae* (Fig. 9), was reported in Acacia Bay in late August 2005 by local Taupo resident, Nick Bradford. This was at a time when this species was ranked around 8 in dominance at the mid-lake site.

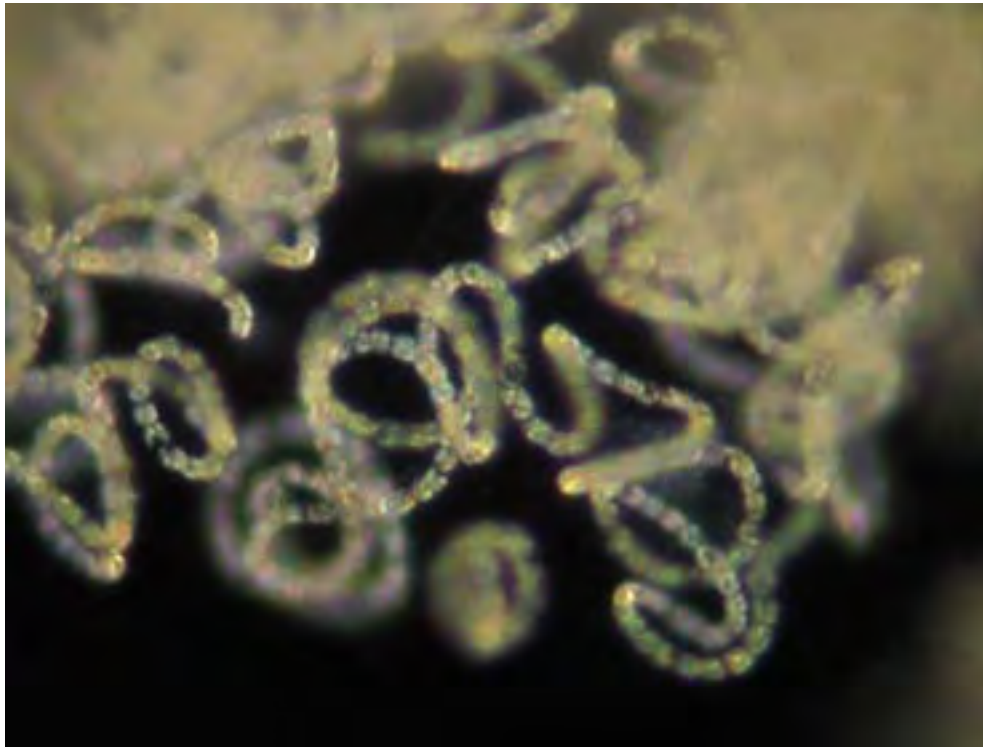

Figure 9: *Anabaena flos-aquae* from Acacia Bay late August 2005. Photo by Nick Bradford.

3.6 Nutrients in the upper waters

Time-series plots of DRP (Fig. 10A), $\text{NH}_4\text{-N}$ (Fig. 10B), $\text{NO}_3\text{-N}$ (Fig. 10C) and DON (Fig. 10D), showed values within the seasonal range measured over the whole period of the present monitoring programme since 1994. DRP data have a mean concentration of 1.1 mg m^{-3} with a maximum value of 3.9 mg m^{-3} measured in winter 2005. This is the highest surface water concentration of DRP recorded during the present monitoring programme since 1994.

In earlier reports (e.g., Gibbs 2005), the changes in the surface water concentrations of $\text{NH}_4\text{-N}$ and $\text{NO}_3\text{-N}$ between 1996 and 2003 have been referred to as trends of decline following the changes that occurred at the time of the Mt. Ruapehu eruption in 1995. However, for the period from 2003 to 2005 (Figs. 10 & 11), the concentrations have been similar to those measured in the period prior to the Mount Ruapehu eruptions (Fig. 10).

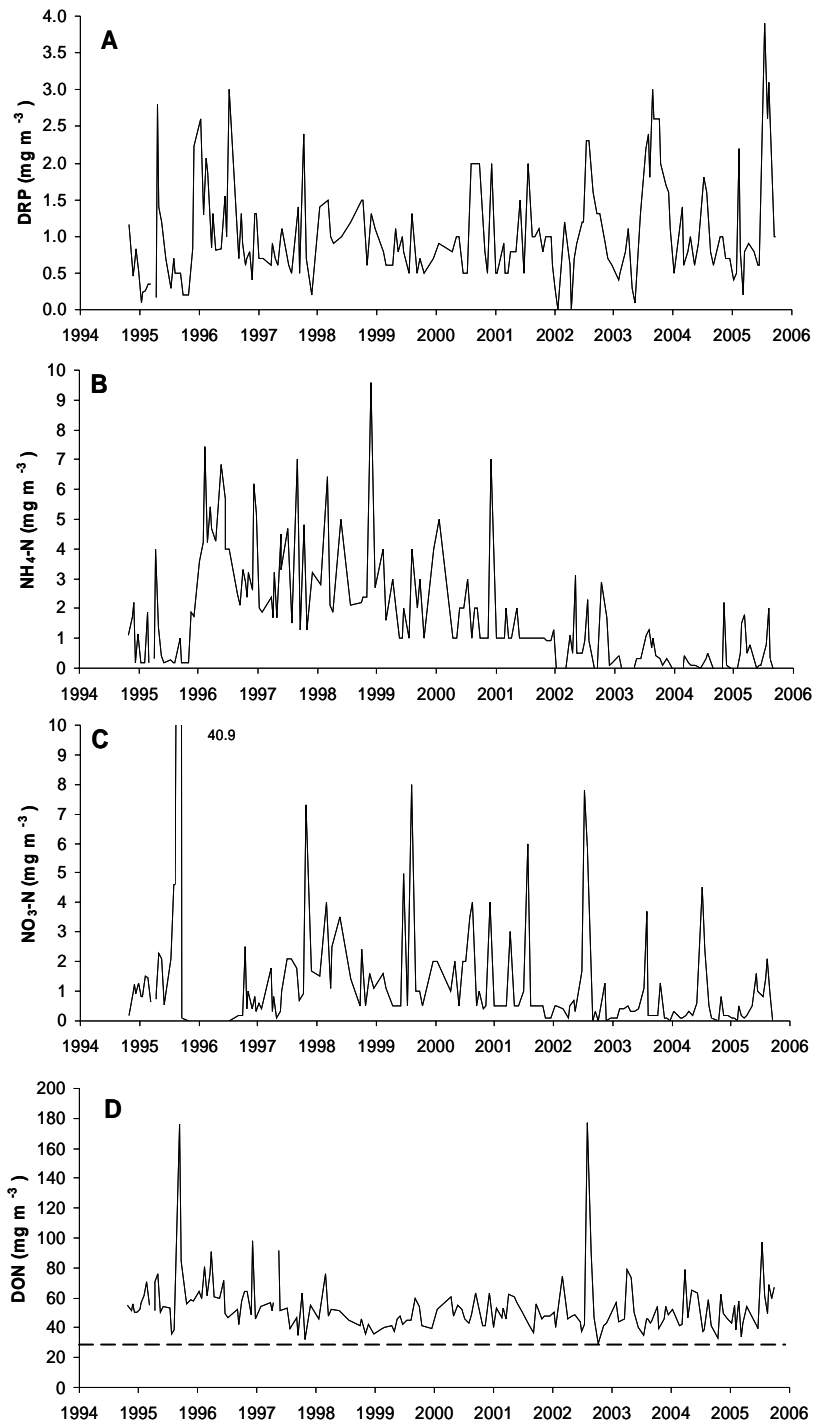

Figure 10: Time series data from the top 10 m of water column in Lake Taupo for (A) dissolved reactive phosphorus (DRP), (B) ammoniacal nitrogen (NH₄-N), (C) nitrate + nitrite nitrogen (NO₃-N), and (D) dissolved organic nitrogen (DON). Broken line indicates the minimum DON concentration as the background concentration of refractory organic material in the lake.

A peak in DON concentration was observed in July 2005 and was accompanied by a doubling of DOP (not shown) and the peak DRP concentration (Fig. 10). DON data had a mean concentration of 52 mg m^{-3} and there was no statistically significant trend in the data.

However, of some importance is the minimum DON concentration¹ of 29 mg m^{-3} . That a minimum should exist across a 12 year dataset implies that there is a refractory² component to the DON which presently accounts for more than half of the dissolved N in the upper water column of the lake in summer. This has formed the basis for a separate study by Hall et al. (2005).

Fluctuations in the surface $\text{NO}_3\text{-N}$ and DRP concentrations (Fig. 11) corresponded with winter mixed periods when nutrient enriched bottom waters (Fig. 12) were dispersed up through the lakes water column. It is of interest that following the surface increases in nutrients, $\text{NO}_3\text{-N}$ has consistently been rapidly reduced to very low (often undetectable) levels while the reduction in DRP has not been as great (Fig. 11). This sequence of timing is consistent with nitrogen limitation in the surface water. The fluctuations in $\text{NH}_4\text{-N}$ concentrations are often around the limit of analytical determination.

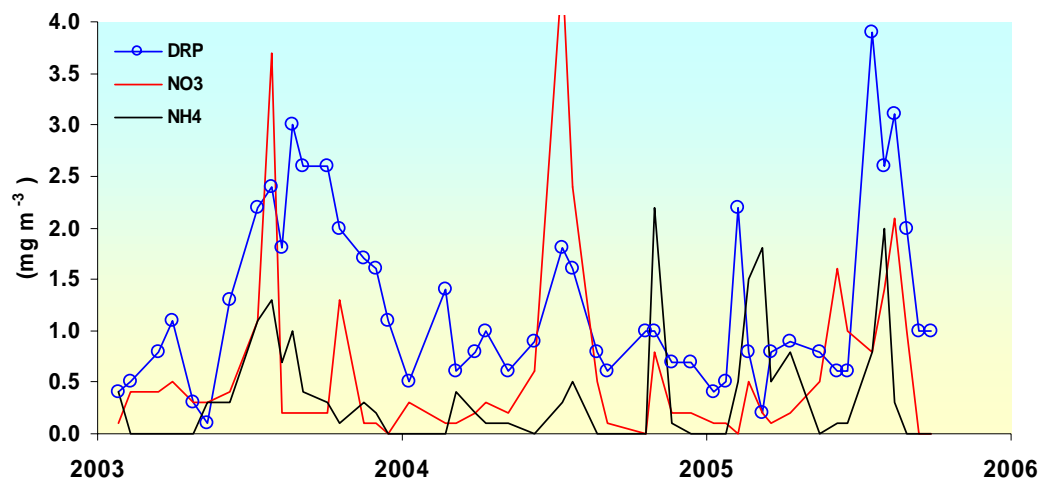

Figure 11: Time series data from the top 10 m of water column in Lake Taupo for dissolved reactive phosphorus (DRP), nitrate + nitrite nitrogen ($\text{NO}_3\text{-N}$) and ammoniacal nitrogen ($\text{NH}_4\text{-N}$) since January 2003. Maximum $\text{NO}_3\text{-N}$ value in 2004 was 4.5 mg m^{-3} .

¹ A transcription error in the DON data for 5 August 2000 has been found and corrected. Previous value 12 mg m^{-3} , actual value 43.5 mg m^{-3} .

² Resistant to breakdown

The low summer dissolved inorganic N (DIN) concentrations in the surface waters since 2003 (Fig. 11) coupled with the low chlorophyll *a* and high water clarity, suggest that phytoplankton have removed available N before summer. This is consistent with the presence of the summer deep chlorophyll *a* maximum just below the thermocline (Fig. 8B).

The proliferation of nitrogen fixing blue-green algae (e.g., *Anabaena flos-aquae*) in autumn since 2000 may be related to the availability of DRP in the surface waters and the lack of DIN to support other competing species of algae in the upper water column at that time.

3.7 Nutrient accumulation in the hypolimnion

Dissolved inorganic nutrients in water samples from 150 m demonstrated consistent seasonal patterns which more precisely determine the time of complete mixing in winter (Fig. 12). Winter mixing was indicated by the sudden drop in DRP and NO₃-N concentrations that usually occurs around the beginning of August.

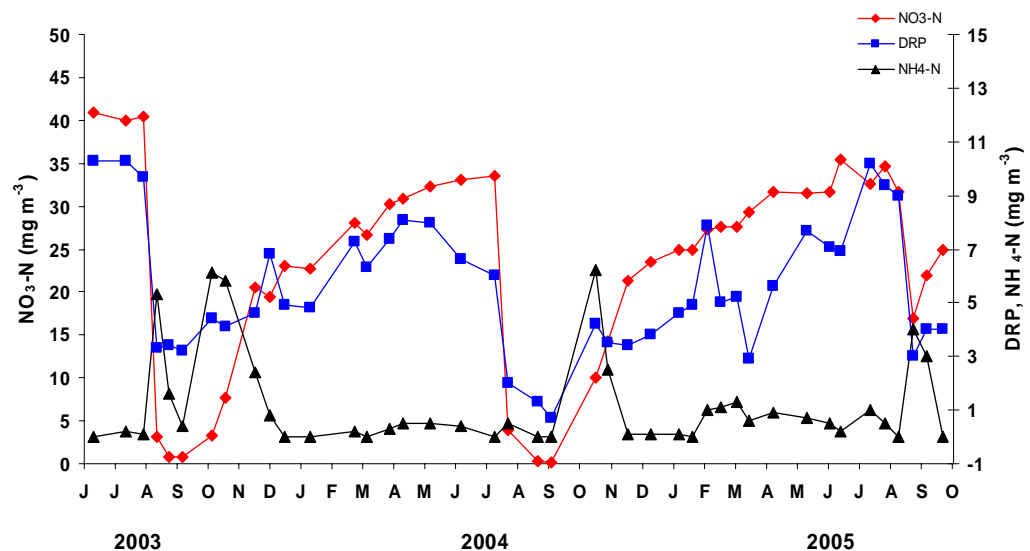

Figure 12: Time series data for DRP, NO₃-N and NH₄-N in the bottom waters of Lake Taupo since winter mixing 2003 inclusive.

As noted in earlier reports, there were small variations in the maximum DRP and NO₃-N concentrations reached before winter mixing, but the annual accumulation rates were similar between years. The NH₄-N data showed apparent pulses during the mixed period but these were variable in magnitude and period from year to year. The data showed that when the lake was completely mixed, DRP and NO₃-N

concentrations approached the limits of detectability (years 2003 and 2004). However, winter 2005 was different. Hypolimnetic DRP and $\text{NO}_3\text{-N}$ concentrations only dropped to half the concentrations recorded in autumn. This indicates that the lake was incompletely mixed. Coupled with the temperature data (Fig. 2A) which show that mixing was very brief, these data suggest that there was insufficient time for complete mixing in winter 2005. Consequently, half of the 2004-05 accumulation of DRP and $\text{NO}_3\text{-N}$ will carry over to the next year.

A consequence of incomplete mixing would be a reduced amount of DIN being mixed into the upper water column and a concomitant reduction in the algal biomass produced in the 2005 winter-spring bloom. This was seen in the chlorophyll *a* data (Fig. 7) and was a contributing factor to the higher than normal water clarity in winter 2005 (Figs. 5 & 6).

During the present monitoring programme since 1994, the annual accumulated mass of $\text{NO}_3\text{-N}$ in the hypolimnion³ before winter mixing has ranged from a low of around 200 t in 1996, steadily increasing to more than 600 t in 2000 (Fig. 13), and is presently around 400 t. The accumulated mass of DRP in the hypolimnion before winter mixing has followed the same pattern, rising from around 35 t in 1995 to more than 120 t in 2000, and is presently around 95 t. The mass of $\text{NO}_3\text{-N}$ and DRP in the hypolimnion before winter mixing has been relatively stable for the last 3 years.

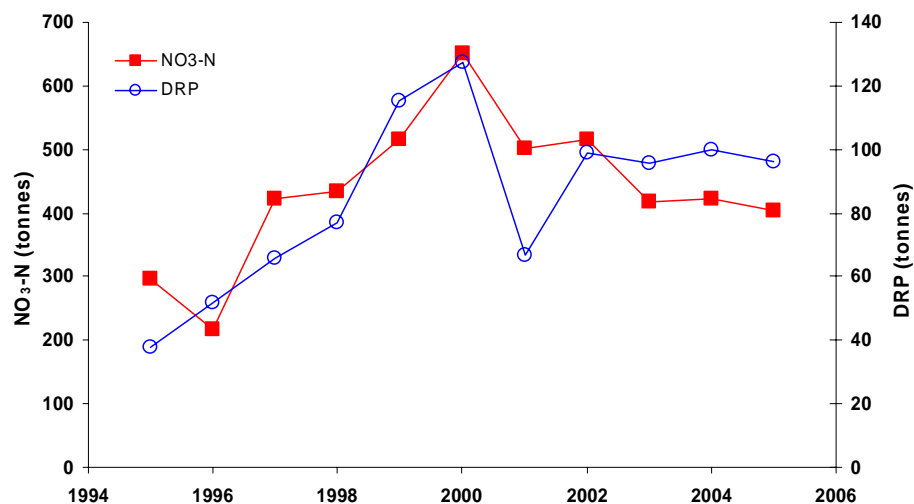

Figure 13: Total mass of $\text{NO}_3\text{-N}$ and DRP in the hypolimnion of Lake Taupo below 70 m in autumn before winter mixing. The ratio of N:P is around 4:1.

³ An error in the calculation of the accumulated mass of nitrate in the hypolimnion of Lake Taupo has been corrected in this report. The correction produced a small increase in the mass of nitrate accumulated but did not significantly affect the rate of increase of that accumulation (Figure 14).

Including the historical data since 1975⁴, there is a statistically significant ($P < 0.001$, $r^2 = 0.59$, $n = 17$) long-term trend of increase in the annual rate of $\text{NO}_3\text{-N}$ accumulation in the hypolimnion before winter mixing of around 11 t y^{-1} (Fig. 14).

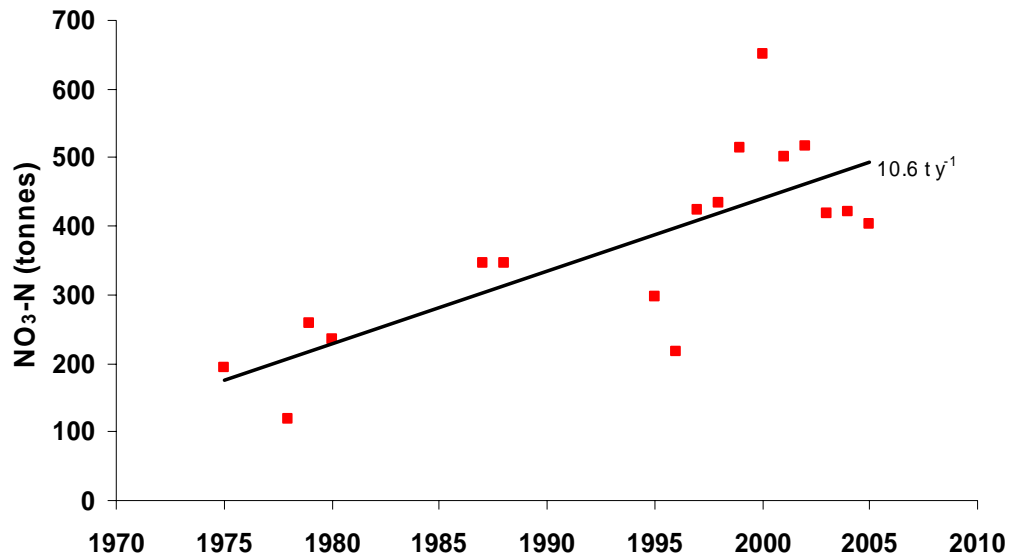

Figure 14: Long-term time series of total mass of $\text{NO}_3\text{-N}$ in the hypolimnion of Lake Taupo in autumn before winter mixing. The regression line indicates a statistically significant trend of increase in the rate of accumulation of around 11 t y^{-1} ($P < 0.001$, $r^2 = 0.59$, $n = 17$).

In contrast, there is no statistically significant trend in the long-term time-series data for total nitrogen (TN) based on spring profile data (Fig. 15). Although there is obvious interannual variability in the mass of TN in spring, after winter mixing, the total mass of TN in Lake Taupo remains at around 3300 t.

With an annual nitrogen input to Lake Taupo of around 1200 t (W. Vant, pers. comm.) and a theoretical mean residence time of water in Lake Taupo of 10.5 y, the lack of an apparent measurable increase in the mass of TN in the lake indicates that either the in-lake processes are “coping” with the annual load or that the timing of data collection used to assess the annual change in TN may be inappropriate. While the latter is possible, were a substantial proportion of the annual input of TN accumulating in the lake water column, it would be recorded. This implies that in-lake processes are removing the annual load of nitrogen from the water column either by sedimentation and subsequent burial or by microbial processes such as denitrification.

⁴ An error in the dates for the time-series data have been corrected in this report. Data plotted for autumn 1994 was actually from autumn 1988.

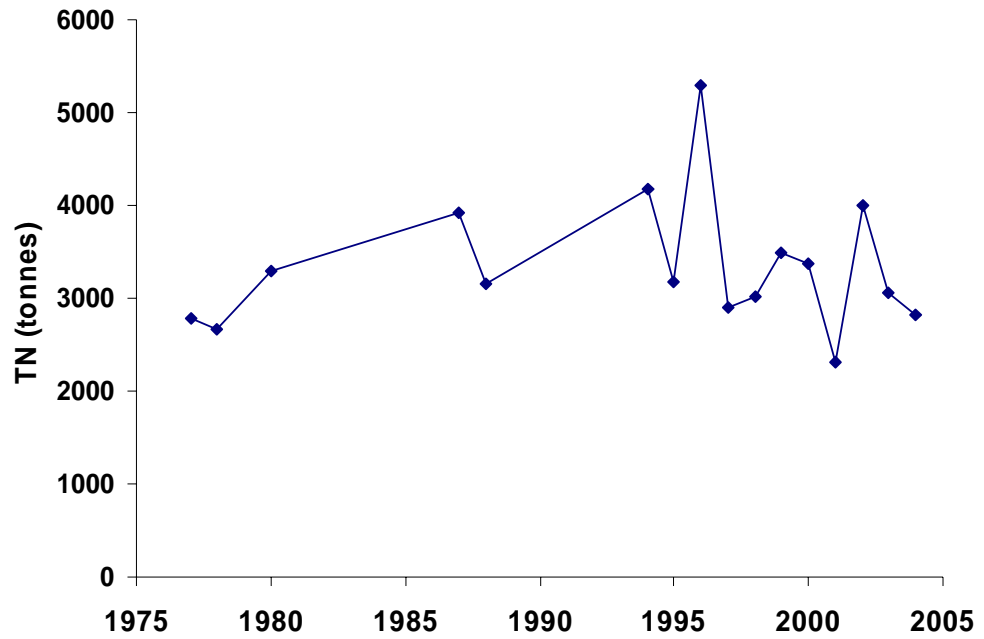

Figure 15: Long-term time series estimates of the mass of total nitrogen (TN) in Lake Taupo in spring after winter mixing. There is no statistically significant trend in the data. The mean of the mass is around 3300 t.

4. Knowledge gaps

There is little information on the in-lake processes in Lake Taupo, especially at the sediment-water interface. The TN data (Fig. 15) highlight an apparent anomaly that, despite an annual net input of TN of around 1200 t y^{-1} , trends in the data suggest that the TN in the lake water column increased by less than 10 t y^{-1} . How much of the annual net TN and TP input is buried or sequestered or transformed by microbial processes is unknown. Using the information collected in the long-term monitoring programme an estimate can be made of the potential magnitudes of some of these processes as follows:

With the strengthening inverse relationship between algal biomass and water clarity in recent years, it would be reasonable to assume that much of the nutrient release from the sediments and thus accumulation in the hypolimnion is derived from decomposition of sedimented algal biomass. However, because the N:P ratio of the inorganic nutrients released is around 4:1 (Fig. 13) rather than the stoichiometry of N:P in phytoplankton at about 8:1, it must be assumed that biological processes are preferentially removing N. The most likely microbial N removal process in the dark at the bottom of the lake would be denitrification in the sediments. Although no measurements of denitrification have been made in Lake Taupo, an extension of the above logic would suggest that about 75% of the nitrogen mineralised by decomposition processes may be denitrified. This could account for over 1000 t yr^{-1} . Unlike some of the other lakes of the Central Volcanic Plateau (e.g., L. Rotoiti), we know almost nothing about this process in Lake Taupo

To resolve these issues, measurements of in-lake processes are required on a seasonal basis to refine hydrodynamic and nutrient modelling of the lake. Specific information gaps include a current nutrient budget for the lake and a budget for the internal cycling processes such as: seasonal sedimentation rates, spatial and temporal sediment transformation and flux rates, inshore verses offshore processes, and the magnitude of any sublacustrine nutrient inputs associated with the hydrothermal venting through the lake bed.

5. Summary

- Phytoplankton biomass, as indicated by chlorophyll *a* concentration, continues to increase with a mean annual rate of $0.054 \pm 0.036 \text{ mg m}^{-3} \text{ y}^{-1}$ ($P < 0.01$, $r^2 = 0.49$, $n = 12$) over the 11 year monitoring period.
- Winter chlorophyll *a* maximum concentrations are still increasing at more than twice the mean annual rate, although peak biomass in winter 2005 was less than on 2004 due to incomplete mixing in winter 2005.
- Since January 2003, there has been a strong inverse logarithmic relationship between chlorophyll *a* and water clarity ($P \ll 0.0001$, $r^2 = 0.69$, $n = 47$).
- Algal species dominance followed a succession from *Oocystis* and *Botryococcus* in summer, through *Cyclotella* and *Ceratium* in autumn to *Fragilaria* in winter 2004 but an *Asterionella* / *Aulacoseira* mixture in winter 2005. This succession of species is not unusual. Blue-green algae (*Anabaena flos-aquae*) became the dominant species for a brief period in May 2005 although they were present from March to June.
- The mass of $\text{NO}_3\text{-N}$ and DRP accumulating in the hypolimnion in autumn before winter mixing at around 400 t and 95 t, respectively is similar to the amounts that have accumulated in the last three years but is about twice the mass estimated at the beginning of the present monitoring programme since 1994.
- Incomplete mixing in winter 2005 only mixed about half of the accumulated nutrients from the bottom water to the surface waters. The remaining nutrients in the hypolimnion will be carried over to the 2005-06 stratified period.
- Including the historical data since 1975, there is a statistically significant ($P < 0.001$, $r^2 = 0.59$, $n = 17$) long-term trend of increase in the annual rate of $\text{NO}_3\text{-N}$ accumulation in the hypolimnion before winter mixing of around 11 t y^{-1} .
- The 2004/05 net VHOD rate for the whole period was $11.3 \pm 1.1 \text{ mg m}^{-3} \text{ d}^{-1}$ (mean \pm 95% confidence limit) was similar to the previous year at $11.5 \pm 2.8 \text{ mg m}^{-3} \text{ d}^{-1}$.

- The present VHOD values are now more than $2 \text{ mg m}^{-3} \text{ d}^{-1}$ higher than they were in 1994/95 and 1995/96.
- Nutrient concentrations (DRP, $\text{NH}_4\text{-N}$, and $\text{NO}_3\text{-N}$) in the upper water column were generally comparable with concentrations since 2003. DRP concentrations were consistently measurable, averaging 1.1 mg m^{-3} and peaking at 3.9 mg m^{-3} during winter mixing, 2005. Both $\text{NH}_4\text{-N}$, and $\text{NO}_3\text{-N}$ concentrations were approaching the limits of analytical detection for much of the year with brief increases in concentration at the time of winter mixing.
- New evaluation of the time-series for surface water $\text{NH}_4\text{-N}$, and $\text{NO}_3\text{-N}$ data over the monitoring period since 1994 suggests that the elevated concentrations found after the Mount Ruapehu eruptions have now returned to pre-eruption concentrations.
- DON data have a consistent minimum value of about 30 mg m^{-3} which indicates that more than half of the dissolved N in Lake Taupo in summer is refractory.
- Bottom water temperatures have risen to $11 \text{ }^\circ\text{C}$ by winter 2005 after they fell from $11.6 \text{ }^\circ\text{C}$ to $10.5 \text{ }^\circ\text{C}$ during winter mixing 2004. This increase may reflect the brief and thus incomplete mixing in winter 2005.
- Water clarity, as indicated by Secchi disc depth data show a strong seasonal pattern with low clarity during the winter bloom and high clarity during summer. Since January 2003 the Secchi disc depth data have been strongly inversely proportional to chlorophyll *a* concentrations in the top 10 m.
- Unusually high water clarity in winter 2005 may be attributed to the relatively low winter algal biomass which followed the incomplete mixing of accumulated bottom water nutrients into the surface waters.

In a previous annual report (Gibbs et al. 2002), 3 trends in the data were identified — increasing phytoplankton biomass in the upper 10 m, increasing $\text{NO}_3\text{-N}$ mass in the lake hypolimnion prior to winter mixing, and an increasing range in the variability of water clarity — that were of concern with respect to the water quality of Lake Taupo. These trends in the data are still present.

6. Acknowledgments

This report was made possible by the team effort of Les Porter, Brent McIntosh and Jill Cogswell of the Taupo Harbourmaster's Office, and Eddie Bowman (NIWA Rotorua) who have collected the data. Much of the success of this monitoring programme is attributable to the extra effort by Eddie and the team. The efforts of Nick Bradford of Taupo in watching for, and providing an early warning of, the appearance of cyanophytes in the inshore waters of the lake are very much appreciated.

Water samples were processed in the NIWA chemistry laboratory and analytical results were provided by Graham Bryers, Denise Rendle, Stu Pickmere and team. Quality control was provided by Mike Crump, Lab Manager.

Phytoplankton dominance and enumeration results were provided by Karl Safi.

7. References

- Burns, N.M. (1995). Using hypolimnetic dissolved oxygen depletion rates for monitoring lakes. *New Zealand Journal of Marine and Freshwater Research* 29: 1-11.
- Gibbs, M.M. (1995). Lake Taupo long term monitoring programme. *NIWA consultancy report to Environment Waikato, report No. EVW60203/1.*
- Gibbs, M.M. (1997a). Lake Taupo long term monitoring programme: 1995-1996. *NIWA consultancy report to Environment Waikato, report No. EVW60203/2.*
- Gibbs, M.M. (1997b). Lake Taupo long term monitoring programme: 1996-1997. *NIWA consultancy report to Environment Waikato, report No. EVW60203/4.*
- Gibbs, M.M. (1998). Lake Taupo long term monitoring programme: 1997-1998. *NIWA consultancy report to Environment Waikato, report No. EVW80203.*
- Gibbs, M.M. (2000a). Lake Taupo long term monitoring programme: 1998-1999. *NIWA consultancy report to Environment Waikato, report No. EVW90203.*
- Gibbs, M.M. (2000b). Lake Taupo long term monitoring programme: 1999-2000. *NIWA consultancy report to Environment Waikato, report No. EVW01203.*
- Gibbs, M.M.; Rutherford, J.C.; Hawes, I. (2002). Lake Taupo long term monitoring programme 2000 – 2001, with a review of accumulated data since 1994. *NIWA consultancy report to Environment Waikato, report No. HAM2002-029, August.*
- Gibbs, M.M. (2002). Lake Taupo long term monitoring programme 2001-2002: including two additional sites. *NIWA consultancy report to Environment Waikato, report No. HAM2002-060, December.*
- Gibbs, M.M. (2004). Lake Taupo long term monitoring programme 2002-2003: including two additional sites. *NIWA consultancy report to Environment Waikato, report No. HAM2004-001, March.*
- Gibbs, M.M. (2005). Lake Taupo long term monitoring programme 2003-2004: including two additional sites. *NIWA consultancy report to Environment Waikato, report No. HAM2005-006, February.*

Hall, J.; Hawes, I.; Payne, G. (2005). Dissolved organic nitrogen in Lake Taupo.
*NIWA consultancy report to Environment Waikato, report No. HAM2005-084:
Project number EVW04271. 18 p.*

8. Appendix 1. Site map, sampling strategy and methods

The following section has been copied from Gibbs 1995, and modified after 1998.

Site Map

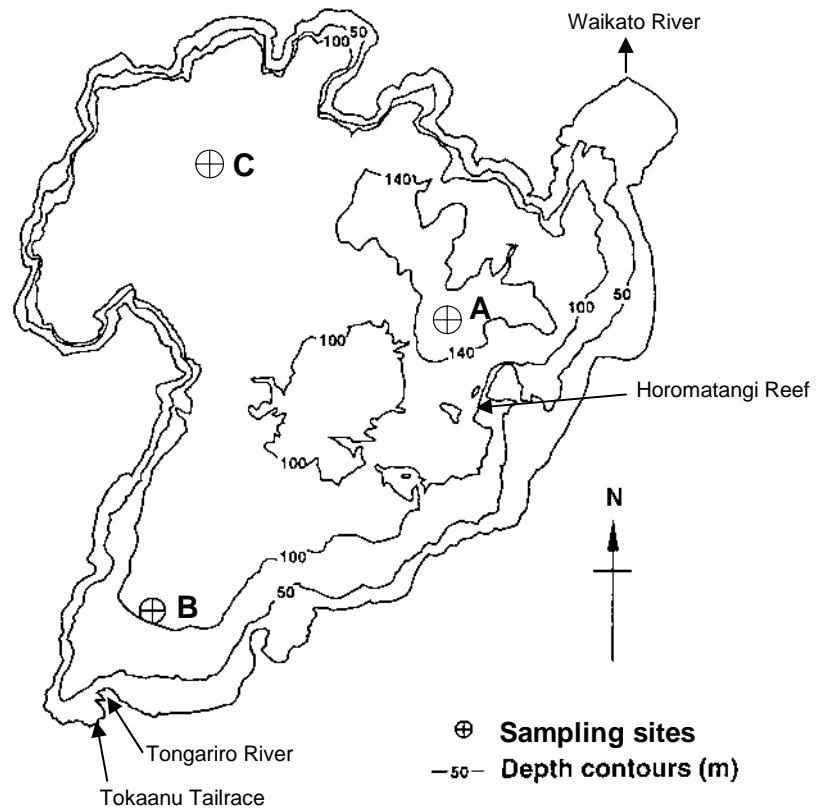

Figure 1: Site map of Lake Taupo showing location of the routine monitoring site at mid-lake (A). Two additional; sites at Kuratau Basin (B) and the Western Bays (C) were sampled between January 2002 and December 2004 inclusive. Data from those sites have been retained with the Site A data presented in the appendices.

8.1 Methods

The sampling site was selected in the central basin of Lake Taupo (Site Map) with a water depth of about 160 m. This site is more than 5 km from the nearest land and is exposed to both the north-south and east-west axis of the lake.

To calculate VHOD requires two measurements each year far enough apart in time for a measurable change to occur in the DO concentrations in the hypolimnion of the lake. Details of the procedure and limitations of this measurement are described by Vant (1987). For the monitoring of Lake Taupo, which mixes briefly in winter between July and August, the initial sampling time was selected to be in October, to give sufficient time for thermal stratification to establish a stable hypolimnion. The final sampling time was selected to be in April, before lake cooling causes the downward movement of the thermocline which precedes the winter mixing.

At each of these biannual samplings, a detailed profile of DO and temperature was measured. Prior to 1998, measurements were made at 1 m depth intervals through the full depth of the water column using an *in situ* recording Applied Microsystems STD-12 profiler fitted with a Royce DO sensor, and compared with manual measurements of DO and temperature made at 10 m depth intervals from the surface to the bottom of the lake using a Yellow Springs Instrument (YSI) model 58 dissolved oxygen meter fitted with a stirred Model 5739 probe on a 160 m cable. Subsequent to 1998, a Richard Brancker Research (RBR) model TD410 conductivity-temperature-depth (CTD) profiler fitted with a stirred YSI model 5739 DO sensor was used. In January 2002, the TD410 CTD profiler was upgraded to an RBR model XR420f freshwater CTD profiler fitted with the YSI model 5739 DO sensor and a Seapoint chlorophyll fluorescence probe. The DO sensor was calibrated regularly by NIWA, Rotorua staff and chlorophyll fluorescence was converted to chlorophyll *a* from extracted chlorophyll *a* analyses of water samples collected beside profiler.

The following parameters were also measured as profiles from water samples collected using a van Dorn water sampling bottle starting at 1 m and then at 10 m intervals from 10 m to the bottom of the lake:

DO, chlorophyll *a*, dissolved reactive phosphorus (DRP), dissolved organic phosphorus (DOP), particulate phosphorus (PP), total phosphorus (TP), nitrate + nitrite nitrogen* ($\text{NO}_3\text{-N}$), ammoniacal nitrogen ($\text{NH}_4\text{-N}$), dissolved organic nitrogen (DON), particulate nitrogen (PN), total nitrogen (TN), urea nitrogen (Urea-N), total suspended solids (SS), volatile suspended solids (VSS), particulate carbon (PC),

dissolved organic carbon (DOC), and water colour. (* Little, if any nitrite is ever found in the Lake Taupo water column, hence the use of NO₃-N).

Note: TN and TP values are the summation of all other N and P components, respectively, excluding Urea-N which is part of the DON component.

Additional parameters measured but not as complete profiles were:

Water clarity (by Secchi disc depth) and algal species composition and abundance on water samples from 1, 10, 50, 100, and 140 m.

Determinations on the water samples were made with the standard methods routinely used for freshwater analysis by NIWA.

Data for the low level monitoring programme were scheduled to be collected from the mid-lake sampling station at 2 weekly intervals. The practicality of achieving this target was limited by the weather and in reality data were generally collected at about 2-3 weekly intervals. Parameters measured were:

DO and temperature profiles at 1 m depth intervals to the bottom of the lake by RBR XR420f profiler, water clarity as Secchi disc depth, and a 10 m tube water sample was collected for measurement of chlorophyll *a*, NO₃-N, NH₄-N, TN, DRP, TP, and algal species dominance.

Near-bottom water samples from 150 m were collected using a van Dorn water sampling bottle and analysed for DRP, NO₃-N, and NH₄-N.

8.2 Data handling and less than detection limit values

All data in this report have been processed and manipulated on Excel spreadsheets. Data is rounded using the Excel protocol to an appropriate number of significant numbers based on the need for detailed knowledge tempered with the confidence in the precision and accuracy of the analytical methods used. This treatment may lead to small differences between electronic copies of the data and the values presented in this report.

The difference between the written report and the Excel spreadsheet of essentially the same data is the treatment of the less than detection limit (<DL) results. The data have

in the past been written as <DL or <DL(value). For statistical analysis the excel spreadsheet replaces <DL with 0 or uses the value in brackets in place of 0. Although it is recognised that the former action will be in error, the use of the value in brackets requires some justification.

In discussion with Burns Macaskill, Graham McBride, and Mike Crump from NIWA on this issue, the following conclusions were reached:

- In general the data is reported as a series of results from analytical methods which have known limitations and precision. The raw number is reported where ever possible so that the user can draw their own conclusions about the reliability of the "last significant figure" on any result when performing data manipulations.
- The real problem arises at very low levels and the result obtained is less than the method's prescribed DL. The problem is not so much the result obtained but what to do with it which in turn raises the question 'What do we mean by detection limit'?
- In the book "Statistical methods in water resources" Helsel & Hirsch 1992 [Studies in Environmental Science 49, Elsevier], and chapter 13 "Methods for data below the reporting limit" it is pointed out that the 'detection limit' is variously known as the 'reporting limit' or the 'limit of quantitation'. If no other value is available, there are 3 main options: call it zero (which is clearly an under estimate), call it the detection limit (which is clearly an over estimate), or call it half the detection limit (which gives a 50:50 chance of an over or under estimate). The choice then is one of 'which convention do you wish to use. In the written reports, I have treated the <DL as zero for summation purposes. This is an under estimate which I should have noted on each report page so that anyone using that data is aware of the convention used.
- An alternative approach is to say that, before the sample is analysed, the DL is the *predicted minimum* level that will be found using the stipulated method. However, once the sample is analysed the result is what was *actually measured* and may be <DL on the day of analysis. As it is an actual analytical result, that value (reported in brackets) should be reported even though it is <DL. This implies that the method DL is in reality a reporting level or level of confidence.

- The "DL" was derived for the Lake Taupo data, on each analytical occasion, from a series of blanks and 1ppb standards run with the samples. The "DL" is set as 3 times the SD of the 1 ppb standard. This is actually a limit of confidence. All samples are run in duplicate and the mean of the two results becomes the concentration reported.
- With the introduction of the Lachet FIA system, the limits of detection have been confidently pushed to the point where replicate results may often be <DL. In these instances, in the written report, the value is reported as <DL(result). In the past I have still used the <DL = 0 convention in summation for the TN and TP data. This is obviously wrong and the actual result should be used, as is done in the electronic spreadsheet.

In this report the analytical value 'on-the-day' has been used wherever possible. Data reported as <DL use the <DL = DL/2 convention. Past data have not been corrected or altered to conform to this protocol.

These technical details are incorporated in this annual report so that data users are aware of how the 'DL' or confidence limit was set and how the values <DL are treated when performing data manipulations.

There is still the question of how to deal with numbers where the result has been simply reported as <DL. The use of the DL/2 convention is probably closer to reality than the DL = 0 convention.

Helsel & Hirsch suggest an alternative method for estimating a value in the <DL range. If there is sufficient real data >DL, a probability curve can be derived and extrapolated around the DL to generate the most probable number for the <DL value.

8.3 Statistical methods

Copied from Gibbs (2000b).

In this report we have used linear regressions and associated statistical tests to examine trends. The key result of these procedures is the coefficient of determination (r^2), which measures the amount of variability in the data that is accounted for by the

regression. Another is the P -value.⁵ This can be used as a weight of evidence against the hypothesis that there was in fact no trend. This weight is strong when P is small, meaning that a trend at least as large as that measured could have occurred merely by chance—we have only a limited number of data from which to infer the strength of any trend, so our measurements always are uncertain to some degree. So if P is low enough (taken as less than 5% in this report, which is the usual practice), it is conventional to say that the measured trend is "statistically significant", and that convention is followed in this report. However, it is important (and often not realised) to note that the P -value cannot be used as an *absolute* weight of evidence. This is because it tends to decrease as the number of samples taken in a given period is increased. For example, when we plot monthly Secchi disc depth data from 1994–2001 (Figure 3A, Gibbs 2000b) with these 93 data we obtain a statistically significant result (because $P < 0.05$)—even though the coefficient of determination was only $r^2 = 0.0445$. When we plot the minimum winter clarity over this period we then have only 7 data. In this case (Fig. 3B, Gibbs 2000b) we happen to have the same measured trend slope with a much higher coefficient of determination ($r^2 = 0.464$), yet the result is *not* statistically significant (because $P = 0.09$). This is entirely because of the reduced number of samples in the winter minimum case. What this makes clear is that the P value is useful as a *relative* weight of evidence when comparing datasets of the *same size*, but it has no evidential meaning when comparing results from datasets of very different sizes.

⁵ It is defined as the probability of obtaining a trend at least as extreme as was obtained if in fact there was no trend at all.

9. Appendix 2. The calculation of net VHOD rates

Copied from Gibbs 1995.

Rationale

In the strictest terms, VHOD can only be calculated for a lake which has thermally stratified and the resultant thermocline provides an effective barrier against re-oxygenation of the hypolimnion. The measure of the barrier efficiency is the rate of heating of the hypolimnion following stratification as heat will be transferred across the thermocline at a similar rate to oxygen.

In Lake Taupo, the thermal inertia of the hypolimnion is so great that heating during the stratified period is typically about 0.2 °C and never more than 0.4 °C over a 200 day period. While this would seem to meet the temperature criterion, in a lake that large, oxygen can be transferred into the hypolimnion by mechanisms other than diffusion.

Wind induced mixing may increase turbulent diffusion across the thermocline as would an internal seiche on the thermocline. Both of these mechanisms would also transfer heat. The penetration of the thermocline by an underflowing density current would entrain oxygenated surface water into the hypolimnion with that flow. As the density current must be colder than the thermocline to plunge through it, there is no heat transferred with this mechanism.

In Lake Taupo the Tongariro River is always colder than the surface water and for at least 9 months of the year it is also colder than the minimum lake water temperature of 10.3 °C. Thus, during most of the stratified period, the Tongariro River flows directly into the hypolimnion entraining oxygenated surface water with it. The amount of surface water entrained has been estimated to be about 10 times the river discharge. The amount of oxygen transported in this way is likely to be more than 200 tonnes per day (Gibbs 1996).

Clearly this is a substantial oxygen input which invalidates the concept of the thermocline forming an oxygen barrier for purposes of calculating the VHOD. The true VHOD may only be calculated during mid summer when the Tongariro River flows deep into the epilimnion but does not penetrate the thermocline.

The data collected to date indicates that hypolimnetic oxygen depletion occurs throughout the stratified period - with or without the density current re-oxygenation - and hence the value obtained from a VHOD calculation over the whole stratified period is the net VHOD rate taking all the factors affecting the hypolimnion into account.

As the data from 1996/97 shows the density current also advects dissolved organic nutrients with it, management strategies which affect the Tongariro River also impact on the lake. Hence it is appropriate to use the net VHOD rate for interannual comparisons rather than the true or gross VHOD rate calculated only through mid summer.

Method of calculation

The following is the method used to calculate the net VHOD rate for Lake Taupo.

Requirements: Microsoft EXCEL spreadsheet or equivalent.

EASY PLOT statistical graphing package or equivalent.

Although the thermocline in Lake Taupo is usually at about 40 m, the isothermal water column lies below 70 m. To accommodate the gradient across the thermocline, the net VHOD rate calculation only uses oxygen data from below 70 m.

To calculate the mean oxygen concentration in the water column below 70 m, the DO concentration at each 10 m depth increment is multiplied by the volume of the 10 m slice it came from. This assumes rapid horizontal mixing and minimal vertical mixing to extrapolate one DO value across the whole lake. Historical data from multiple sites would suggest that this is a reasonable assumption.

The slice volumes (hypographic volumes) for Lake Taupo have been calculated for 10 m thick layers centred on the 5 m point of each slice i.e., 75, 85, 95, 105 m etc. The DO measurements are made at 10 m intervals i.e., 70, 80, 90, 100, 110 m etc.

The mass of oxygen in each 10 m slice is the average of the DO concentration at the top and bottom of a slice multiplied by the slice volume. i.e., for the 70 - 80 m slice the calculation is:-

$$\text{mass}_{70-80\text{m}} = ((\text{DO}_{70\text{m}} + \text{DO}_{80\text{m}}) \div 2) \times \text{Volume}_{70-80\text{m}}$$

For each profile date:

Compute the mass for each 10 m slice between 70 m and 150 m and sum the results as the total mass of DO in the hypolimnion below 70 m. Sum the slice volumes below 70 m as the total volume of the hypolimnion below 70 m.

The volume weighted mean DO concentration is the total mass value divided by the total volume value.

Use the sequential day number or equivalent to construct a time series of volume weighted mean DO concentrations over the stratified period and use the CURVE FIT regression analysis of EASY PLOT to obtain the $y = ax + b$ straight line fit for these data.

As the DO data are in g m^{-3} , the value of 'a' is in $\text{g m}^{-3} \text{d}^{-1}$. Divide 'a' by 1000 to get the net VHOD rate in $\text{mg m}^{-3} \text{d}^{-1}$. The negative sign indicates a loss rate.

The hypsographic volumes and upper surface areas of the 10 m slices through the whole depth of Lake Taupo are listed at the end of this section.

Lake Taupo Hypsographic Data used in the Net VHOD RATE calculation.

Slice depths (m)	Volume of slice (km^3)	Upper surface area of slice (km^2)
0 - 10	5.849359	600
10 - 20	5.599702	570
20 - 30	5.459951	550
30 - 40	5.359888	542
40 - 50	5.288266	530
50 - 60	5.150538	528
60 - 70	4.899510	502
70 - 80	4.619076	478
80 - 90	4.278738	446
90 - 100	3.847292	410
100 - 110	3.006616	360
110 - 120	1.730549	245
120 - 130	0.837468	110
130 - 140	0.394439	60
140 - 150	0.073333	22
150 -	0	0

Statistical evaluation of the VHOD rate

From the 1999-2000 monitoring report (Gibbs 2000b), the VHOD rate is expressed as the calculated net VHOD rate \pm the 95% confidence limit. This gives a meaningful estimate of the range within which the VHOD rate lies and is more appropriate than the standard deviation on the data or a standard error estimate on the regression coefficient.

Julian Date or sequential day number for each day of the year.

	Jan	Feb	Mar	Apr	May	Jun	Jul	Aug	Sep	Oct	Nov	Dec	
1	1	32	60	91	121	152	182	213	244	274	305	335	1
2	2	33	61	92	122	153	183	214	245	275	306	336	2
3	3	34	62	93	123	154	184	215	246	276	307	337	3
4	4	35	63	94	124	155	185	216	247	277	308	338	4
5	5	36	64	95	125	156	186	217	248	278	309	339	5
6	6	37	65	96	126	157	187	218	249	279	310	340	6
7	7	38	66	97	127	158	188	219	250	280	311	341	7
8	8	39	67	98	128	159	189	220	251	281	312	342	8
9	9	40	68	99	129	160	190	221	252	282	313	343	9
10	10	41	69	100	130	161	191	222	253	283	314	344	10
11	11	42	70	101	131	162	192	223	254	284	315	345	11
12	12	43	71	102	132	163	193	224	255	285	316	346	12
13	13	44	72	103	133	164	194	225	256	286	317	347	13
14	14	45	73	104	134	165	195	226	257	287	318	348	14
15	15	46	74	105	135	166	196	227	258	288	319	349	15
16	16	47	75	106	136	167	197	228	259	289	320	350	16
17	17	48	76	107	137	168	198	229	260	290	321	351	17
18	18	49	77	108	138	169	199	230	261	291	322	352	18
19	19	50	78	109	139	170	200	231	262	292	323	353	19
20	20	51	79	110	140	171	201	232	263	293	324	354	20
21	21	52	80	111	141	172	202	233	264	294	325	355	21
22	22	53	81	112	142	173	203	234	265	295	326	356	22
23	23	54	82	113	143	174	204	235	266	296	327	357	23
24	24	55	83	114	144	175	205	236	267	297	328	358	24
25	25	56	84	115	145	176	206	237	268	298	329	359	25
26	26	57	85	116	146	177	207	238	269	299	330	360	26
27	27	58	86	117	147	178	208	239	270	300	331	361	27
28	28	59	87	118	148	179	209	240	271	301	332	362	28
29	29		88	119	149	180	210	241	272	302	333	363	29
30	30		89	120	150	181	211	242	273	303	334	364	30
31	31		90		151		212	243		304		365	31

10. Appendix 3. Temperature and dissolved Oxygen data

Includes accumulated data since 1994.

* represents data missing or invalid.

For completeness, additional data from the Kuratau Basin (site B) and Western Bays (site C) collected for the period between January 2002 and December 2004 are included as separate sheets following the mid-lake data from site A for those years.

Lake Taupo Temperature, Dissolved Oxygen, and Secchi Depth Database.
Mid-Lake site A for the period starting 24 August 2004

2004-2005

Temperature

Date	24/08/2004	7/09/2004	21/10/2004	2/11/2004	22/11/2004	15/12/2004	11/01/2005	25/01/2005	9/02/2005	22/02/2005	10/03/2005	21/03/2005	14/04/2005	18/05/2005	9/06/2005	20/06/2005	20/07/2005	3/08/2005	17/08/2005	31/08/2005	14/09/2005	
Depth (m)																						
0	10.92	10.70	11.75	12.94	15.31	14.17	16.97	19.27	20.73	20.05	19.25	19.34	17.92	14.33	12.98	12.67	11.46	11.12	11.17	11.74	12.42	
10	10.83	10.66	11.61	12.89	15.15	14.10	16.01	18.05	20.19	19.73	19.24	19.17	17.96	14.31	12.99	12.47	11.31	11.11	10.98	11.24	11.76	
20	10.83	10.66	11.60	12.49	13.69	13.89	15.83	16.72	18.05	18.80	19.23	18.81	17.95	14.24	12.98	12.43	11.31	11.10	10.97	11.10	11.22	
30	10.83	10.66	11.59	11.65	13.17	13.79	13.37	14.55	14.65	14.02	14.92	14.59	15.13	14.13	12.98	12.42	11.30	11.11	10.97	11.05	11.05	
40	10.83	10.66	11.59	11.28	11.61	13.59	12.39	13.12	12.83	12.36	13.06	12.62	12.92	13.88	12.98	12.44	11.30	11.10	10.97	11.00	11.01	
50	10.83	10.65	11.58	10.93	11.09	11.35	11.33	11.89	11.75	11.49	11.75	11.64	12.00	11.47	12.97	12.42	11.28	11.11	10.97	10.98	10.98	
60	10.83	10.66	11.15	10.75	10.97	11.03	11.04	11.23	11.12	11.00	11.16	11.20	11.33	11.18	12.57	11.54	11.28	11.10	10.97	10.97	10.99	
70	10.83	10.66	10.78	10.72	10.77	10.88	10.86	10.98	10.90	10.87	10.92	10.96	10.99	10.97	11.13	11.07	11.26	11.11	10.96	10.97	10.97	
80	10.83	10.65	10.74	10.64	10.73	10.80	10.81	10.91	10.83	10.82	10.88	10.94	10.88	10.93	10.98	11.00	11.21	11.10	10.97	10.96	10.97	
90	10.82	10.61	10.72	10.62	10.69	10.73	10.75	10.80	10.75	10.80	10.80	10.81	10.82	10.89	10.95	10.93	10.98	11.10	10.96	10.96	10.96	
100	10.83	10.58	10.71	10.61	10.68	10.70	10.74	10.81	10.80	10.78	10.80	10.82	10.78	10.90	10.90	10.91	10.94	11.10	10.96	10.95	10.96	
110	10.83	10.56	10.67	10.60	10.64	10.67	10.69	10.72	10.73	10.75	10.74	10.76	10.76	10.87	10.89	10.87	10.93	11.08	10.96	10.94	10.94	
120	10.83	10.56	10.66	10.58	10.64	10.66	10.68	10.73	10.76	10.76	10.76	10.79	10.76	10.88	10.87	10.86	10.89	10.99	10.96	10.94	10.93	
130	10.82	10.55	10.64	10.57	10.61	10.63	10.66	10.69	10.71	10.71	10.72	10.73	10.74	10.81	10.84	10.86	10.88	10.97	10.96	10.93	10.93	
140	10.82	10.53	10.61	10.57	10.61	10.61	10.65	10.68	10.74	10.73	10.75	10.77	10.74	10.82	10.80	10.86	10.88	10.93	10.95	10.93	10.91	
150	10.79	10.47	10.56	10.58	10.60	10.62	10.67	10.67	10.70	10.70	10.71	10.72	10.72	10.77	10.78	10.85	10.87	10.90	10.93	10.93	10.89	

Dissolved Oxygen (g m⁻³)

Depth (m)																						
0	10.7	10.7	10.4	10.1	9.5	9.9	9.4	8.95	8.64	8.74	8.77	8.89	9.12	9.75	10.12	10.15	10.7	10.7	10.4	10.1	9.5	
10	10.5	10.5	10.1	10.2	9.6	9.8	9.5	8.87	8.75	8.78	8.77	8.87	9.01	9.75	10.03	10.12	10.5	10.5	10.1	10.2	9.6	
20	10.5	10.5	10.3	10.0	9.5	9.8	9.5	8.79	8.73	8.59	8.72	8.85	9.04	9.66	9.97	10.17	10.5	10.5	10.3	10.0	9.5	
30	10.4	10.4	10.1	9.9	9.5	9.7	9.2	8.72	8.68	8.62	8.01	8.34	8.37	9.55	9.97	10.03	10.4	10.4	10.1	9.9	9.5	
40	10.4	10.3	10.2	9.9	9.5	9.7	9.2	8.80	8.76	8.68	8.48	8.39	8.66	9.49	9.88	9.99	10.4	10.3	10.2	9.9	9.5	
50	10.3	10.3	10.0	9.6	9.4	9.3	9.0	8.54	8.45	8.36	8.16	8.17	8.34	9.01	9.87	9.93	10.3	10.3	10.0	9.6	9.4	
60	10.3	10.2	9.9	9.5	9.1	9.4	8.9	8.50	8.41	8.37	8.14	8.22	8.21	8.66	9.69	9.05	10.3	10.2	9.9	9.5	9.1	
70	10.2	10.2	9.7	9.3	9.1	9.3	8.8	8.40	8.36	8.32	8.04	8.18	8.21	8.56	8.90	8.72	10.2	10.2	9.7	9.3	9.1	
80	10.2	10.1	9.6	9.2	9.0	9.2	8.7	8.29	8.24	8.27	8.04	8.13	8.19	8.22	8.70	8.33	10.2	10.1	9.6	9.2	9.0	
90	10.1	10.0	9.4	9.1	8.8	9.1	8.6	8.18	8.12	8.13	8.03	8.11	8.27	8.07	8.39	8.23	10.1	10.0	9.4	9.1	8.8	
100	10.1	10.0	9.4	9.0	8.8	9.0	8.5	8.13	7.86	7.93	7.89	7.90	7.99	7.90	8.27	8.06	10.1	10.0	9.4	9.0	8.8	
110	9.9	9.9	9.3	9.0	8.8	8.9	8.4	8.07	7.84	7.81	7.82	7.83	7.82	7.75	8.16	7.99	9.9	9.9	9.3	9.0	8.8	
120	10.0	9.9	9.3	8.9	8.6	8.8	8.4	8.02	7.78	7.71	7.73	7.81	7.66	7.78	8.08	7.70	10.0	9.9	9.3	8.9	8.6	
130	10.0	9.9	9.3	8.7	8.6	8.7	8.3	8.00	7.76	7.71	7.68	7.78	7.69	7.77	8.03	7.57	10.0	9.9	9.3	8.7	8.6	
140	9.9	9.9	9.2	8.7	8.4	8.5	8.1	7.83	7.59	7.50	7.36	7.48	7.56	7.69	7.94	7.42	9.9	9.9	9.2	8.7	8.4	
150	9.8	9.7	9.0	8.6	8.2	8.3	7.9	7.51	7.54	7.46	7.35	7.43	7.47	7.67	7.75	7.36	9.8	9.7	9.0	8.6	8.2	

Secchi depth

(m)	12.5	12	15	16	16	19.5	20	19.5	18	21.5	18.5	20	17.2	16	14.1	13.8	13	14	13	13	13	

Lake Taupo Temperature, Dissolved Oxygen, and Secchi Depth Database.
Mid-Lake site A for the period starting 14 July 2003

2003-2004

Temperature

Date	14/07/2003	31/07/2003	14/08/2003	26/08/2003	8/09/2003	7/10/2003	21/10/2003	19/11/2003	4/12/2003	18/12/2003	13/01/2004	26/02/2004	8/03/2004	31/03/2004	14/04/2004	10/05/2004	10/06/2004	13/07/2004	26/07/2004	24/08/2004	7/09/2004	
Depth (m)																						
0	11.85	11.38	11.25	11.23	11.13	11.48	13.11	13.96	16.15	17.72	20.29	17.20	17.50	16.49	15.27	14.74	13.04	11.59	11.29	10.92	10.70	
10	11.86	11.38	11.24	11.17	11.13	11.39	11.92	13.79	15.11	17.76	19.60	17.19	17.00	16.29	15.24	14.74	13.05	11.64	11.26	10.83	10.66	
20	11.86	11.38	11.24	11.12	11.11	11.37	11.53	13.78	14.53	15.57	16.72	17.18	16.70	16.23	15.21	14.74	13.04	11.62	11.25	10.83	10.66	
30	11.86	11.38	11.24	11.11	11.06	11.37	11.40	13.70	12.96	13.23	13.87	17.16	16.55	16.19	15.19	14.74	13.05	11.65	11.25	10.83	10.66	
40	11.86	11.38	11.24	11.11	11.06	11.32	11.34	12.30	12.26	12.33	12.58	12.90	13.30	16.15	15.13	14.73	13.05	11.62	11.26	10.83	10.66	
50	11.86	11.38	11.24	11.11	11.06	11.31	11.23	11.35	11.48	11.84	11.58	11.83	11.60	12.51	12.40	12.56	13.05	11.65	11.26	10.83	10.65	
60	11.86	11.38	11.24	11.11	11.06	11.31	11.19	11.28	11.41	11.39	11.33	11.53	11.60	11.59	11.67	11.66	13.05	11.64	11.26	10.83	10.66	
70	11.86	11.38	11.24	11.10	11.06	11.31	11.16	11.23	11.26	11.26	11.26	11.35	11.40	11.40	11.48	11.43	12.42	11.65	11.25	10.83	10.66	
80	11.35	11.38	11.24	11.00	11.06	11.30	11.15	11.19	11.25	11.22	11.23	11.30	11.35	11.34	11.39	11.38	11.56	11.64	11.25	10.83	10.65	
90	11.31	11.38	11.24	11.09	11.06	11.29	11.13	11.16	11.20	11.17	11.22	11.25	11.27	11.30	11.32	11.35	11.51	11.66	11.25	10.82	10.61	
100	11.27	11.35	11.24	11.09	11.06	11.25	11.11	11.15	11.18	11.17	11.21	11.23	11.27	11.27	11.30	11.32	11.39	11.65	11.25	10.83	10.58	
110	11.24	11.34	11.23	11.09	11.06	11.21	11.10	11.12	11.17	11.15	11.19	11.20	11.24	11.26	11.28	11.30	11.35	11.65	11.26	10.83	10.56	
120	11.22	11.32	11.22	11.09	11.06	11.14	11.10	11.11	11.18	11.14	11.18	11.18	11.22	11.24	11.25	11.30	11.34	11.65	11.26	10.83	10.56	
130	11.21	11.27	11.22	11.08	11.06	11.11	11.08	11.09	11.14	11.13	11.17	11.18	11.20	11.22	11.23	11.28	11.33	11.49	11.26	10.82	10.55	
140	11.21	11.26	11.21	11.08	11.06	11.09	11.08	11.09	11.15	11.13	11.16	11.17	11.20	11.21	11.21	11.27	11.32	11.39	11.26	10.82	10.53	
150	11.20	11.22	11.20	11.08	11.07	11.09	11.08	11.09	11.14	11.13	11.16	11.17	11.20	11.21	11.21	11.26	11.31	11.34	11.26	10.79	10.47	

Dissolved Oxygen (g m⁻³)

Depth (m)																						
0	10.3	10.6	10.5	10.5	10.5	10.5	10.1	9.9	9.5	9.1	9.2	9.3	9.4	9.2	9.5	9.7	10.2	10.5	10.6	10.7	10.7	
10	10.2	10.4	10.5	10.5	10.6	10.5	10.0	9.9	9.5	9.2	9.3	9.4	9.0	9.1	9.2	9.6	9.9	10.5	10.6	10.5	10.5	
20	10.2	10.2	10.3	10.4	10.4	10.4	10.2	9.8	9.4	9.0	9.1	9.0	8.8	9.0	9.1	9.4	9.8	10.5	10.6	10.5	10.5	
30	10.2	9.9	10.1	10.3	10.1	10.1	10.0	9.5	9.2	9.2	9.1	8.9	8.5	9.0	8.8	9.3	9.5	10.3	10.3	10.4	10.4	
40	10.1	9.9	10.0	10.0	9.8	10.0	9.7	9.3	9.0	9.1	8.7	8.4	8.0	8.9	8.8	9.2	9.5	10.1	10.1	10.4	10.3	
50	10.0	9.0	9.9	9.9	9.8	9.8	9.4	9.0	8.7	8.8	8.5	8.1	7.9	8.2	8.2	8.6	9.4	9.8	9.9	10.3	10.3	
60	9.9	8.8	9.8	9.7	9.6	9.7	9.2	8.9	8.6	8.4	8.2	8.0	7.7	8.0	8.0	8.2	9.4	9.9	9.8	10.3	10.2	
70	9.9	8.7	9.8	9.6	9.6	9.6	9.1	8.7	8.5	8.3	8.1	7.9	7.6	8.0	7.8	7.9	9.1	9.6	9.7	10.2	10.2	
80	8.7	8.6	9.7	9.5	9.5	9.6	8.9	8.6	8.4	8.1	8.0	7.9	7.5	8.0	7.7	7.9	8.5	9.7	9.6	10.2	10.1	
90	8.5	8.5	9.7	9.5	9.5	9.5	8.9	8.6	8.3	8.1	8.0	7.9	7.5	7.9	7.6	7.8	8.0	9.5	9.5	10.1	10.0	
100	8.2	8.4	9.6	9.5	9.5	9.4	8.8	8.6	8.2	7.9	7.8	7.8	7.4	7.8	7.5	7.7	7.7	9.5	9.4	10.1	10.0	
110	8.2	8.1	9.6	9.4	9.5	9.3	8.8	8.4	8.2	7.9	7.8	7.7	7.3	7.7	7.4	7.6	7.6	9.4	9.4	9.9	9.9	
120	8.0	8.0	9.5	9.4	9.5	9.3	8.7	8.4	8.1	7.8	7.7	7.5	7.1	7.6	7.3	7.4	7.5	9.4	9.3	10.0	9.9	
130	8.0	7.9	9.5	9.4	9.4	9.1	8.7	8.3	8.0	7.8	7.5	7.3	7.0	7.5	7.2	7.3	7.4	9.1	9.2	10.0	9.9	
140	7.8	7.8	9.5	9.3	9.4	9.0	8.5	8.2	7.9	7.5	7.4	7.3	6.9	7.4	7.0	7.3	7.3	8.3	9.2	9.9	9.9	
150	7.7	7.6	9.3	9.3	9.4	8.9	8.5	8.0	7.7	7.3	7.2	7.1	6.8	7.1	6.8	7.1	7.3	8.0	9.2	9.8	9.7	

Secchi depth

(m)	14.5	14	13.5	13	12.5	13	17	16	18.5	17.5	19	17	15	16	15	18	13.5	12	11	12.5	12	

Lake Taupo Temperature, Dissolved Oxygen, and Secchi Depth Database.
Additional site B (Kuratau Basin) for the period starting 14 July 2003

2003-2004

Temperature

Date	14/07/2003	31/07/2003	14/08/2003	26/08/2003	8/09/2003	7/10/2003	21/10/2003	19/11/2003	4/12/2003	18/12/2003	13/01/2004	26/02/2004	8/03/2004	31/03/2004	14/04/2004	10/05/2004	10/06/2004	13/07/2004	26/07/2004	24/08/2004	7/09/2004	
Depth (m)																						
0	11.82	11.32	11.38	11.36	11.13	11.70	13.31	13.79	15.65	17.08	20.25	16.83	17.63	15.92	15.10	14.72	13.02	11.43	11.26	10.92	10.85	
10	11.80	11.29	11.22	11.17	11.11	11.44	12.28	13.49	15.00	16.43	19.73	16.72	16.56	15.90	15.02	14.68	12.95	11.40	11.20	10.77	10.59	
20	11.79	11.29	11.22	11.14	11.07	11.40	11.71	13.33	13.81	15.28	16.73	16.58	16.51	15.89	15.00	14.64	12.84	11.41	11.20	10.73	10.58	
30	11.79	11.29	11.21	11.13	11.03	11.35	11.46	12.22	12.37	13.38	13.74	16.16	16.40	15.88	14.99	14.47	12.71	11.41	11.20	10.72	10.57	
40	11.79	11.29	11.21	11.13	11.02	11.34	11.38	11.67	11.90	12.91	12.48	15.75	15.53	15.53	14.18	14.07	12.67	11.41	11.19	10.72	10.57	
50	11.79	11.29	11.21	11.13	11.02	11.33	11.28	11.40	11.57	11.65	11.62	12.97	12.55	12.89	12.48	12.48	12.66	11.41	11.19	10.72	10.56	
60	11.78	11.29	11.21	11.13	11.01	11.25	11.23	11.31	11.37	11.33	11.40	11.88	11.64	11.69	11.72	11.78	12.57	11.40	11.19	10.72	10.56	
70	11.78	11.29	11.21	11.12	11.01	11.12	11.15	11.24	11.25	11.27	11.28	11.55	11.47	11.49	11.51	11.47	12.51	11.41	11.18	10.72	10.56	
80	11.77	11.29	11.16	11.12	11.01	11.06	11.09	11.18	11.21	11.25	11.20	11.38	11.41	11.37	11.43	11.38	12.27	11.37	11.18	10.72	10.51	
90	11.35	11.29	11.04	11.11	11.01	11.02	11.08	11.13	11.13	11.19	11.16	11.32	11.35	11.32	11.37	11.31	11.77	11.26	11.17	10.71	10.45	
100	11.27	11.29	10.91	11.08	11.01	11.02	11.05	11.10	11.11	11.16	11.14	11.28	11.33	11.26	11.30	11.24	11.65	11.24	11.17	10.66	10.38	

Dissolved Oxygen (g m⁻³)

Depth (m)	14/07/2003	31/07/2003	14/08/2003	26/08/2003	8/09/2003	7/10/2003	21/10/2003	19/11/2003	4/12/2003	18/12/2003	13/01/2004	26/02/2004	8/03/2004	31/03/2004	14/04/2004	10/05/2004	10/06/2004	13/07/2004	26/07/2004	24/08/2004	7/09/2004
0	10.7	10.9	10.8	10.6	10.6	10.4	10.5	10.1	9.8	9.1	9.2	9.3	9.5	8.8	10.5	11.4	12.3	10.6	10.5	10.5	10.8
10	10.5	11.0	10.6	10.6	10.5	10.4	10.4	10.3	9.9	9.3	9.2	9.1	9.0	9.0	9.5	10.2	10.7	10.6	10.5	10.4	10.7
20	10.3	11.3	10.4	10.2	10.2	10.2	10.1	9.9	9.6	9.4	9.2	9.0	8.9	8.9	9.2	9.9	10.1	10.1	10.5	10.5	10.7
30	10.2	11.2	10.1	9.9	10.1	9.9	10.0	9.6	9.3	9.1	9.0	9.0	8.7	8.8	8.9	9.4	9.7	9.8	10.3	10.4	10.6
40	10.1	11.2	9.9	9.8	9.9	9.6	9.7	9.2	8.9	9.1	8.8	8.7	8.2	8.7	8.5	9.1	9.6	9.6	10.0	10.3	10.5
50	10.0	10.9	9.8	9.6	9.8	9.6	9.4	9.0	8.8	8.7	8.5	8.2	7.9	8.2	7.9	8.5	9.3	9.5	9.8	10.2	10.3
60	9.9	10.7	9.7	9.5	9.7	9.4	9.0	8.8	8.6	8.3	8.2	8.1	7.7	8.0	7.6	8.0	9.2	9.3	9.6	10.1	10.3
70	9.9	10.4	9.7	9.5	9.7	9.3	8.9	8.7	8.6	8.3	8.1	7.9	7.6	7.8	7.3	7.7	8.9	9.2	9.6	10.1	10.2
80	9.8	10.3	9.4	9.4	9.6	9.1	8.7	8.6	8.4	7.9	7.8	7.8	7.4	7.6	7.1	7.4	8.7	9.1	9.4	10.0	10.1
90	9.2	10.1	9.2	9.3	9.6	9.0	8.7	8.5	8.3	7.9	7.8	7.7	7.3	7.6	7.0	7.5	8.3	8.7	9.5	9.9	10.1
100	8.3	10.0	9.2	9.3	9.6	8.9	8.6	8.2	7.9	7.9	7.6	7.4	7.3	7.3	6.8	7.0	8.1	8.1	9.4	9.8	10.0

Secchi depth

(m)	14/07/2003	31/07/2003	14/08/2003	26/08/2003	8/09/2003	7/10/2003	21/10/2003	19/11/2003	4/12/2003	18/12/2003	13/01/2004	26/02/2004	8/03/2004	31/03/2004	14/04/2004	10/05/2004	10/06/2004	13/07/2004	26/07/2004	24/08/2004	7/09/2004
	12	13	13	11.5	11	9.5	15	17	17	15	16	13.5	5	11	14	15.5	12	11	10	10	11

Lake Taupo Temperature, Dissolved Oxygen, and Secchi Depth Database.
Additional site C (Western Bays) for the period starting 14 July 2003

2003-2004

Temperature

Date	14/07/2003	31/07/2003	14/08/2003	26/08/2003	8/09/2003	7/10/2003	21/10/2003	19/11/2003	4/12/2003	18/12/2003	13/01/2004	26/02/2004	8/03/2004	31/03/2004	14/04/2004	10/05/2004	10/06/2004	13/07/2004	26/07/2004	24/08/2004	7/09/2004	
Depth (m)																						
0	11.86	11.43	11.56	11.31	11.32	11.85	13.29	15.10	15.79	17.00	20.17	16.90	18.43	16.37	15.41	14.98	13.16	11.58	11.51	10.97	11.14	
10	11.80	11.36	11.26	11.21	11.13	11.24	11.93	13.84	15.29	16.33	18.89	16.69	17.02	16.35	15.18	14.80	13.08	11.61	11.32	10.94	10.73	
20	11.80	11.34	11.25	11.14	11.09	11.17	11.62	13.76	14.31	15.26	17.11	16.34	16.45	16.35	15.15	14.76	13.07	11.61	11.30	10.90	10.71	
30	11.80	11.32	11.25	11.14	11.08	11.14	11.52	13.63	12.99	13.46	13.74	14.66	15.33	15.95	15.15	14.75	13.07	11.61	11.31	10.90	10.71	
40	11.80	11.31	11.25	11.14	11.08	11.14	11.50	11.91	12.03	12.88	12.25	12.56	13.64	13.21	15.14	14.73	13.07	11.60	11.31	10.89	10.70	
50	11.80	11.31	11.25	11.14	11.07	11.13	11.46	11.42	11.43	11.64	11.57	11.63	11.64	11.68	12.68	12.57	12.80	11.61	11.30	10.90	10.70	
60	11.80	11.31	11.25	11.14	11.07	11.13	11.38	11.31	11.30	11.31	11.36	11.53	11.48	11.45	11.76	11.73	11.68	11.60	11.30	10.89	10.70	
70	11.80	11.31	11.25	11.14	11.07	11.12	11.21	11.27	11.28	11.26	11.28	11.39	11.37	11.34	11.54	11.48	11.44	11.61	11.30	10.89	10.70	
80	11.79	11.31	11.25	11.14	11.07	1.10	11.13	11.20	11.25	11.22	11.25	11.31	11.35	11.32	11.37	11.39	11.37	11.58	11.30	10.89	10.70	
90	11.60	11.29	11.25	11.14	11.07	11.04	11.07	11.14	11.21	11.19	11.21	11.26	11.33	11.29	11.30	11.32	11.33	11.61	11.30	10.89	10.70	
100	11.28	11.27	11.24	11.14	11.07	11.03	11.07	11.11	11.19	11.12	11.19	11.23	11.32	11.25	11.29	11.31	11.32	11.61	11.30	10.89	10.70	

Dissolved Oxygen (g m⁻³)

Depth (m)	14/07/2003	31/07/2003	14/08/2003	26/08/2003	8/09/2003	7/10/2003	21/10/2003	19/11/2003	4/12/2003	18/12/2003	13/01/2004	26/02/2004	8/03/2004	31/03/2004	14/04/2004	10/05/2004	10/06/2004	13/07/2004	26/07/2004	24/08/2004	7/09/2004
0	10.3	10.7	10.3	10.4	10.4	11.4	10.1	9.8	9.5	9.2	9.2	9.3	9.3	9.4	10.4	10.3	10.6	10.6	11.0	10.4	10.7
10	10.3	10.8	10.3	10.3	10.4	11.0	10.1	9.9	9.9	9.1	9.2	9.1	9.0	9.2	9.5	9.8	10.1	10.6	10.5	10.4	10.4
20	10.1	10.3	10.1	10.1	10.2	10.8	9.9	9.9	9.5	9.2	9.1	9.2	9.1	9.0	9.1	9.7	9.9	10.6	10.2	10.3	10.4
30	10.1	10.0	9.9	9.9	10.0	10.1	9.6	9.6	9.3	9.1	8.8	8.6	8.6	8.9	8.9	9.4	9.7	10.3	9.9	10.2	10.4
40	10.0	10.0	9.8	9.7	9.9	9.7	9.4	9.4	9.0	9.1	8.8	8.4	8.4	8.3	8.7	9.2	9.6	9.9	9.8	10.1	10.3
50	9.9	9.9	9.6	9.6	9.7	9.7	9.3	9.2	8.8	8.8	8.5	8.2	8.0	8.0	8.2	8.7	9.3	9.6	9.6	10.1	10.2
60	9.8	9.6	9.6	9.5	9.6	9.5	9.2	9.0	8.5	8.5	8.2	8.0	7.9	8.0	7.8	8.2	8.6	9.5	9.5	10.1	10.2
70	9.8	9.5	9.5	9.4	9.5	9.4	9.1	8.8	8.5	8.3	8.1	7.9	7.8	7.9	7.5	8.0	8.2	9.4	9.5	10.0	10.1
80	9.7	9.5	9.5	9.4	9.5	9.3	8.8	8.8	8.3	8.2	7.9	7.8	7.8	7.8	7.4	7.8	8.0	9.3	9.4	10.0	10.0
90	9.6	9.1	9.4	9.3	9.4	9.2	8.7	8.6	8.4	7.9	7.8	7.8	7.7	7.7	7.3	7.6	7.9	9.2	9.2	9.9	10.0
100	8.8	8.8	9.0	9.3	9.4	9.1	8.7	8.5	8.3	7.9	7.7	7.6	7.7	7.5	7.3	7.5	7.8	9.1	9.3	9.9	10.0

Secchi depth

(m)	14/07/2003	31/07/2003	14/08/2003	26/08/2003	8/09/2003	7/10/2003	21/10/2003	19/11/2003	4/12/2003	18/12/2003	13/01/2004	26/02/2004	8/03/2004	31/03/2004	14/04/2004	10/05/2004	10/06/2004	13/07/2004	26/07/2004	24/08/2004	7/09/2004
	14	12	14.5	13	12	12.5	12	17.2	17	19	17.5	14	13	12.5	16.5	16	14	12.5	11	10	12

Lake Taupo Temperature, Dissolved Oxygen, and Secchi Depth Database.
Mid-Lake site A for the period starting 1 July 2002

2002-2003

Temperature

Date	1/07/2002	17/07/2002	31/07/2002	29/08/2002	18/09/2002	9/10/2002	13/11/2002	28/11/2002	18/12/2002	30/01/2003	13/02/2003	17/03/2003	3/04/2003	28/04/2003	15/05/2003	12/06/2003	14/07/2003	31/07/2003	14/08/2003	26/08/2003	8/09/2003	
Depth (m)																						
0	12.13	11.44	11.20	11.10	11.38	11.60	12.58	14.12	15.00	17.84	19.31	18.55	19.05	16.76	15.67	13.59	11.85	11.38	11.25	11.23	11.13	
10	12.12	11.44	11.20	10.90	11.33	11.60	12.55	14.02	14.78	17.59	19.19	18.43	18.70	16.73	15.57	13.56	11.86	11.38	11.24	11.17	11.13	
20	12.11	11.44	11.20	10.90	11.28	11.40	12.50	12.91	14.48	17.08	18.10	18.37	18.59	16.73	15.56	13.55	11.86	11.38	11.24	11.12	11.11	
30	12.11	11.44	11.20	10.80	11.02	11.30	12.38	12.41	14.26	16.13	15.50	16.77	17.02	16.72	15.57	13.55	11.86	11.38	11.24	11.11	11.06	
40	12.11	11.44	11.20	10.90	10.97	11.30	12.16	11.98	12.67	12.69	12.85	13.44	13.31	12.80	15.53	12.22	11.86	11.38	11.24	11.11	11.06	
50	12.11	11.44	11.20	10.90	10.96	11.20	12.00	11.54	11.87	12.03	12.14	12.03	12.30	11.96	12.20	11.82	11.86	11.38	11.24	11.11	11.06	
60	12.10	11.44	11.20	10.80	10.94	11.20	11.72	11.22	11.64	11.70	11.68	11.60	11.81	11.62	11.61	11.52	11.86	11.38	11.24	11.11	11.06	
70	12.10	11.44	11.20	10.80	10.93	11.20	11.51	11.09	11.31	11.41	11.33	11.39	11.52	11.34	11.36	11.38	11.86	11.38	11.24	11.10	11.06	
80	11.97	11.44	11.20	10.90	10.92	11.10	11.32	10.98	11.17	11.25	11.25	11.27	11.31	11.27	11.27	11.27	11.35	11.38	11.24	11.00	11.06	
90	11.49	11.43	11.20	10.90	10.91	11.10	11.13	10.95	11.06	11.15	11.16	11.16	11.20	11.17	11.22	11.21	11.31	11.38	11.24	11.09	11.06	
100	11.39	11.41	11.20	10.90	10.90	11.10	11.05	10.92	11.04	11.11	11.10	11.13	11.18	11.15	11.20	11.20	11.27	11.35	11.24	11.09	11.06	
110	11.32	11.37	11.20	10.90	10.89	11.00	11.05	10.90	11.04	11.09	11.08	11.10	11.13	11.13	11.16	11.17	11.24	11.34	11.23	11.09	11.06	
120	11.29	11.32	11.20	10.90	10.87	11.00	11.01	10.87	11.00	11.06	11.06	11.09	11.13	11.13	11.15	11.15	11.22	11.32	11.22	11.09	11.06	
130	11.25	11.27	11.20	10.90	10.85	10.90	10.99	10.85	10.98	11.04	11.04	11.08	11.09	11.10	11.12	11.12	11.21	11.27	11.22	11.08	11.06	
140	11.23	11.26	11.20	10.80	10.83	10.90	10.97	10.83	10.97	11.03	11.03	11.09	11.09	11.09	11.12	11.11	11.21	11.26	11.21	11.08	11.06	
150	11.23	11.26	11.20	10.80	10.81	10.90	10.96	10.82	10.97	11.03	11.03	11.07	11.08	11.09	11.11	11.11	11.20	11.22	11.20	11.08	11.07	

Dissolved Oxygen (g m⁻³)

Depth (m)																						
0	10.3	10.4	9.7	10.5	10.5	10.3	10.2	9.8	9.6	9.1	8.9	9.0	8.8	9.2	9.5	10.0	10.3	10.6	10.5	10.5	10.5	
10	10.3	10.7	9.5	10.4	10.7	10.3	10.2	10.0	9.7	9.1	8.9	8.9	8.8	9.2	9.2	9.7	10.2	10.4	10.5	10.5	10.6	
20	10.3	10.7	9.4	10.3	10.6	10.2	10.2	10.1	9.6	9.2	8.9	8.8	8.6	9.1	9.3	9.4	10.2	10.2	10.3	10.4	10.4	
30	10.2	10.7	9.4	10.3	10.5	10.2	10.2	10.1	9.6	9.1	8.8	8.5	8.3	8.9	9.2	9.3	10.2	9.9	10.1	10.3	10.1	
40	10.2	10.6	9.4	10.2	10.4	10.2	10.1	9.7	9.5	9.2	8.8	8.4	8.0	8.4	9.1	9.0	10.1	9.9	10.0	10.0	9.8	
50	10.2	10.6	9.4	10.2	10.3	10.1	10.1	9.7	9.3	9.1	8.6	8.2	7.8	8.2	8.2	10.0	9.0	9.0	9.9	9.9	9.8	
60	10.1	10.5	9.4	10.2	10.2	10.1	10.0	9.5	9.1	8.9	8.4	8.0	7.7	8.1	8.1	8.1	9.9	8.8	9.8	9.7	9.6	
70	10.1	10.5	9.3	10.1	10.2	10.0	9.9	9.5	8.8	8.8	8.4	7.8	7.6	8.0	8.0	8.0	9.9	8.7	9.8	9.6	9.6	
80	10.0	10.3	9.4	10.1	10.2	10.1	9.7	9.4	8.7	8.7	8.3	7.8	7.5	7.9	7.8	7.9	8.7	8.6	9.7	9.5	9.5	
90	9.7	10.3	9.4	10.1	10.1	10.1	9.5	9.3	8.7	8.7	8.2	7.8	7.4	7.8	7.5	7.6	8.5	8.5	9.7	9.5	9.5	
100	8.6	10.1	9.4	10.1	10.0	9.8	9.4	9.1	8.6	8.6	8.1	7.7	7.3	7.7	7.2	7.5	8.2	8.4	9.6	9.5	9.5	
110	8.3	9.8	9.3	9.9	9.9	9.8	9.4	9.1	8.4	8.4	8.0	7.6	7.2	7.6	7.1	7.4	8.2	8.1	9.6	9.4	9.5	
120	8.1	8.8	9.3	9.9	9.9	9.8	9.3	9.0	8.3	8.3	7.8	7.4	7.0	7.5	7.1	7.2	8.0	8.0	9.5	9.4	9.5	
130	8.0	8.5	9.3	9.9	9.9	9.7	9.2	9.0	8.3	8.2	7.7	7.2	6.9	7.4	7.0	7.0	8.0	7.9	9.5	9.4	9.4	
140	7.8	8.1	9.3	9.9	9.9	9.4	9.0	8.8	8.2	8.0	7.4	7.1	6.8	7.2	6.8	6.7	7.8	7.8	9.5	9.3	9.4	
150	7.8	8.1	9.3	9.8	9.8	9.4	8.9	8.7	8.1	7.9	7.3	6.9	6.5	6.9	6.7	6.5	7.7	7.6	9.3	9.3	9.4	

Secchi depth

(m)	16	15.5	12	9.5	12	15.5	18	12.7	13.5	18	19	15	13.5	14	16.5	11	14.5	14	13.5	13	12.5

Lake Taupo Temperature, Dissolved Oxygen, and Secchi Depth Database.
Additional site B (Kuratau Basin) for the period starting 1 July 2002

2002-2003

Temperature

Date	1/07/2002	17/07/2002	31/07/2002	29/08/2002	18/09/2002	9/10/2002	13/11/2002	28/11/2002	18/12/2002	30/01/2003	13/02/2003	17/03/2003	3/04/2003	28/04/2003	15/05/2003	12/06/2003	14/07/2003	31/07/2003	14/08/2003	26/08/2003	8/09/2003	
Depth (m)																						
0	12.13	11.48	11.3	11	11.08	11.70	11.98	13.82	15.16	16.76	18.87	18.74	19.09	16.73	15.79	13.24	11.82	11.32	11.38	11.36	11.13	
10	12.09	11.49	11.1	10.8	11.05	11.30	11.94	13.67	15.08	16.75	18.46	18.54	18.82	16.66	15.49	13.02	11.8	11.29	11.22	11.17	11.11	
20	12.09	11.48	11.1	10.8	11.03	11.20	11.9	12.79	13.86	16.53	17.71	18.45	18.49	16.62	15.47	12.79	11.79	11.29	11.22	11.14	11.07	
30	12.09	11.48	11.1	10.8	11.03	11.20	11.8	12.31	13.4	14.33	16.2	14.87	15.32	16.2	15.41	11.83	11.79	11.29	11.21	11.13	11.03	
40	12.08	11.48	11.1	10.8	11.02	11.20	11.68	11.75	13.18	12.98	13.89	12.03	13.25	13.46	13.2	11.62	11.79	11.29	11.21	11.13	11.02	
50	11.97	11.49	11.1	10.8	10.91	11.20	11.44	11.44	12.91	12.1	12.59	12.06	12	12.28	12.09	11.51	11.79	11.29	11.21	11.13	11.02	
60	11.93	11.49	11.1	10.8	10.9	11.10	11.26	11.27	12.27	11.69	11.75	11.58	11.58	11.7	11.71	11.38	11.78	11.29	11.21	11.13	11.01	
70	11.87	11.48	11.1	10.8	10.89	11.10	11.11	11.17	11.58	11.37	11.4	11.36	11.35	11.4	11.4	11.29	11.78	11.29	11.21	11.12	11.01	
80	11.78	11.48	11.1	10.8	10.89	11.00	11	11.03	11.51	11.23	11.3	11.24	11.25	11.25	11.28	11.27	11.77	11.29	11.16	11.12	11.01	
90	11.37	11.46	11.1	10.7	10.87	11.00	10.93	10.96	11.39	11.14	11.17	11.13	11.15	11.18	11.21	11.26	11.35	11.29	11.04	11.11	11.01	
100	11.28	11.3	11	10.7	10.85	11.00	10.91	10.92	11.2	11.09	11.12	11.13	11.12	11.12	11.18	11.25	11.27	11.29	10.91	11.08	11.01	
110			10.7	10.7		10.90																

Dissolved Oxygen (g m⁻³)

Depth (m)	1/07/2002	17/07/2002	31/07/2002	29/08/2002	18/09/2002	9/10/2002	13/11/2002	28/11/2002	18/12/2002	30/01/2003	13/02/2003	17/03/2003	3/04/2003	28/04/2003	15/05/2003	12/06/2003	14/07/2003	31/07/2003	14/08/2003	26/08/2003	8/09/2003
0	10.3	10.4	9.9	10.4	10.4	10.4	10.3	9.9	9.6	9.3	9.4	8.9	8.9	9.7	9.4	10	10.7	10.9	10.8	10.6	10.6
10	10.3	10.8	9.7	10.3	10.5	10.5	10.3	10	9.7	9.3	9.3	8.9	8.8	9.6	9.4	10	10.5	11	10.6	10.6	10.5
20	10.2	10.6	9.6	10.3	10.5	10.3	10.3	9.9	9.5	9.2	9.3	8.8	8.5	9.5	9.3	9.6	10.3	11.3	10.4	10.2	10.2
30	10.2	10.6	9.6	10.2	10.5	10.3	10.3	9.9	9.6	9.2	9.2	8.2	8.1	9.4	8.8	9.2	10.2	11.2	10.1	9.9	10.1
40	10.1	10.5	9.6	10.2	10.4	10.2	10.2	9.5	9.4	9.1	9	8.2	8	8.8	8.5	8.8	10.1	11.2	9.9	9.8	9.9
50	10.1	10.5	9.6	10.1	10.3	10.1	10.1	9.5	9.4	8.9	8.8	8	7.7	8.3	7.9	8.5	10	10.9	9.8	9.6	9.8
60	9.8	10.4	9.6	10.1	10.2	10.1	9.9	9.4	9.2	8.6	8.6	7.8	7.6	8.3	7.8	8.3	9.9	10.7	9.7	9.5	9.7
70	9.7	10.4	9.5	10	10.1	9.8	9.8	9.4	9	8.4	8.4	7.7	7.4	8.2	7.7	8.2	9.9	10.4	9.7	9.5	9.7
80	9.5	10.3	9.5	10	10.1	9.7	9.7	9	8.6	8.3	8.3	7.3	7.3	8	7.7	8.1	9.8	10.3	9.4	9.4	9.6
90	9.1	10.3	9.5	10	10	9.7	9.5	9	8.6	8.2	8	7.2	7.1	7.7	7.5	7.7	9.2	10.1	9.2	9.3	9.6
100	8.7	9.8	9.6	9.9	9.9	9.7	9.2	9	8.4	7.7	7.6	7	7	7.6	7.1	7.5	8.3	10	9.2	9.3	9.6
110			9.2	9.8		9.4															

Secchi depth

(m)	1/07/2002	17/07/2002	31/07/2002	29/08/2002	18/09/2002	9/10/2002	13/11/2002	28/11/2002	18/12/2002	30/01/2003	13/02/2003	17/03/2003	3/04/2003	28/04/2003	15/05/2003	12/06/2003	14/07/2003	31/07/2003	14/08/2003	26/08/2003	8/09/2003
	16	12.5	10.5	8	11	16	14	12.7	14	18	11	14	12.8	13.5	15.5	12	12	13	13	11.5	11

Lake Taupo Temperature, Dissolved Oxygen, and Secchi Depth Database.
Additional site C (Western Bays) for the period starting 1 July 2002

2002-2003

Temperature

Date	1/07/2002	17/07/2002	31/07/2002	29/08/2002	18/09/2002	9/10/2002	13/11/2002	28/11/2002	18/12/2002	30/01/2003	13/02/2003	17/03/2003	3/04/2003	28/04/2003	15/05/2003	12/06/2003	14/07/2003	31/07/2003	14/08/2003	26/08/2003	8/09/2003	
Depth (m)																						
0	12.22	11.52	11.6	11.4	11.24	12.10	12.56	13.98	15.12	17.61	19.58	19.04	18.15	17.1	15.8	13.65	11.86	11.43	11.56	11.31	11.32	
10	12.15	11.5	11.2	10.9	11.23	11.30	12.5	13.45	14.21	17.49	18.95	18.45	18.58	16.82	15.54	13.62	11.8	11.36	11.26	11.21	11.13	
20	12.14	11.49	11.2	10.9	11.16	11.30	12.38	12.63	13.31	17.48	17.41	18.29	18.3	16.77	15.52	13.59	11.8	11.34	11.25	11.14	11.09	
30	12.14	11.49	11.2	10.8	11.06	11.20	12.33	12.42	12.73	14.31	14.19	14.81	14.61	16.76	15.51	13.59	11.8	11.32	11.25	11.14	11.08	
40	12.13	11.49	11.2	10.8	11.02	11.20	11.75	12.2	11.98	12.36	12.79	12.88	12.73	13.62	13.07	13.59	11.8	11.31	11.25	11.14	11.08	
50	12.13	11.49	11.2	10.8	11.02	11.20	11.28	11.98	11.53	12	11.98	11.86	12.1	12.08	12.14	13.54	11.8	11.31	11.25	11.14	11.07	
60	11.92	11.49	11.2	10.8	11	11.10	11.12	11.37	11.33	11.61	11.68	11.49	11.71	11.56	11.71	13.28	11.8	11.31	11.25	11.14	11.07	
70	11.55	11.49	11.2	10.8	10.99	11.10	11.08	11.21	11.15	11.29	11.3	11.35	11.37	11.35	11.4	11.8	11.8	11.31	11.25	11.14	11.07	
80	11.5	11.49	11.2	10.8	10.95	11.10	11.03	11.04	11.12	11.19	11.19	11.25	11.22	11.24	11.27	11.45	11.79	11.31	11.25	11.14	11.07	
90	11.47	11.49	11.2	10.8	10.94	11.00	11	10.98	11.1	11.11	11.15	11.2	11.18	11.18	11.22	11.35	11.6	11.29	11.25	11.14	11.07	
100	11.45	11.49	11.2	10.8	10.92	11.00	10.97	10.96	11.08	11.08	11.13	11.2	11.15	11.15	11.17	11.23	11.28	11.27	11.24	11.14	11.07	

Dissolved Oxygen (g m⁻³)

Depth (m)	1/07/2002	17/07/2002	31/07/2002	29/08/2002	18/09/2002	9/10/2002	13/11/2002	28/11/2002	18/12/2002	30/01/2003	13/02/2003	17/03/2003	3/04/2003	28/04/2003	15/05/2003	12/06/2003	14/07/2003	31/07/2003	14/08/2003	26/08/2003	8/09/2003
0	10.4	10.5	9.7	10.3	10.5	10.4	10.2	9.9	9.6	9.1	9.5	9.9	8.9	9.4	9.3	10	10.3	10.7	10.3	10.4	10.4
10	10.4	10.8	9.5	10.2	10.7	10.4	10.3	9.7	9.6	9	9.3	9.7	8.8	9.2	9.1	9.6	10.3	10.8	10.3	10.3	10.4
20	10.4	10.8	9.5	10.2	10.7	10.4	10.3	9.9	9.7	9	9.3	9	8.8	9.2	9	9.3	10.1	10.3	10.1	10.1	10.2
30	10.3	10.7	9.4	10.1	10.6	10.4	10.2	9.9	9.6	8.7	9	8.4	8.3	9	8.8	9.1	10.1	10	9.9	9.9	10
40	10.3	10.5	9.4	10	10.5	10.3	10.1	9.7	9.5	8.7	9	8.4	8.1	8.5	8.3	9.3	10	10	9.8	9.7	9.9
50	10.2	10.5	9.4	10	10.4	10	9.9	9.7	9.2	8.6	8.7	8.1	7.9	8.2	7.8	9.2	9.9	9.9	9.6	9.6	9.7
60	10	10.5	9.4	10	10.4	10	9.7	9.6	9.1	8.5	8.5	8.1	7.9	8.2	7.8	9.9	9.8	9.6	9.6	9.5	9.6
70	9.6	10.5	9.4	9.9	10.3	9.9	9.7	9.5	9	8.4	8.4	7.9	7.8	8	7.7	9.7	9.8	9.5	9.5	9.4	9.5
80	8.8	10.5	9.3	9.9	10.2	9.9	9.5	9	8.8	8.3	8.3	7.6	7.7	8	7.5	9.4	9.7	9.5	9.5	9.4	9.5
90	8.7	10.4	9.3	9.9	10.1	9.8	9.5	9.1	8.7	8.1	8.3	7.5	7.6	7.9	7.3	9.2	9.6	9.1	9.4	9.3	9.4
100	8.6	10.2	9.3	10	10	9.6	9.3	9.1	8.7	8	8.1	7.3	7.4	7.8	7.2	9.1	8.8	8.8	9	9.3	9.4

Secchi depth

(m)	1/07/2002	17/07/2002	31/07/2002	29/08/2002	18/09/2002	9/10/2002	13/11/2002	28/11/2002	18/12/2002	30/01/2003	13/02/2003	17/03/2003	3/04/2003	28/04/2003	15/05/2003	12/06/2003	14/07/2003	31/07/2003	14/08/2003	26/08/2003	8/09/2003
	14	12.5	12	8	12	19	16	15.5	13.5	18.5	19	15	14.5	14.5	17	11	14	12	14.5	13	12

Lake Taupo Temperature, Dissolved Oxygen, and Secchi Depth Database.
Mid-Lake site A for the period starting 2 July 2001

2001-2002

Temperature

Date	2/07/01	25/07/01	13/08/01	3/09/01	25/09/01	25/10/01	12/11/01	10/12/01	20/12/01	8/01/02	22/01/02	6/03/02	4/04/02	22/04/02	5/05/02	19/06/02	1/07/02	17/07/02	31/07/02	29/08/02	18/09/02	9/10/02
Depth (m)																						
0	12.11	11.26	11.15	10.96	11.58	12.97	14.23	15.47	17.92	18.37	19.4	18.69	17.45	17.05	15.51	12.57	12.13	11.44	11.2	11.1	11.38	11.60
10	12.04	11.26	11.12	10.98	11.57	12.91	14.16	15.51	16.60	18.07	18.8	18.69	17.38	16.64	15.54	12.57	12.12	11.44	11.2	10.9	11.33	11.60
20	12.00	11.26	11.12	10.95	11.56	12.90	13.37	15.52	15.46	17.62	18.05	18.68	17.18	16.61	15.52	12.57	12.11	11.44	11.2	10.9	11.28	11.40
30	11.99	11.26	11.11	10.94	11.52	12.89	12.85	14.52	13.79	13.5	14.8	15.3	16.83	16.56	15.5	12.56	12.11	11.44	11.2	10.8	11.02	11.30
40	11.98	11.26	11.11	10.94	11.04	12.00	11.87	13.01	12.41	12.43	13.1	12.42	12.9	13.35	15.39	12.56	12.11	11.44	11.2	10.9	10.97	11.30
50	11.98	11.26	11.11	10.94	10.96	11.50	11.57	11.80	11.70	11.61	12.06	11.73	12.09	11.93	11.92	12.56	12.11	11.44	11.2	10.9	10.96	11.20
60	11.95	11.26	11.10	10.94	10.92	11.13	11.24	11.27	11.32	11.38	11.52	11.43	11.51	11.53	11.49	12.53	12.1	11.44	11.2	10.8	10.94	11.20
70	11.76	11.26	11.09	10.94	10.91	11.01	11.13	11.13	11.22	11.24	11.25	11.27	11.3	11.3	11.33	11.98	12.1	11.44	11.2	10.8	10.93	11.20
80	11.51	11.26	11.08	10.92	10.90	10.96	11.03	11.05	11.16	11.16	11.17	11.2	11.24	11.25	11.27	11.35	11.97	11.44	11.2	10.9	10.92	11.10
90	11.45	11.26	11.08	10.91	10.90	10.95	11.01	11.02	11.12	11.13	11.15	11.17	11.19	11.22	11.28	11.27	11.49	11.43	11.2	10.9	10.91	11.10
100	11.41	11.26	11.08	10.91	10.90	10.94	10.99	11.00	11.08	11.12	11.14	11.16	11.17	11.2	11.38	11.25	11.39	11.41	11.2	10.9	10.9	11.10
110	11.39	11.26	11.08	10.91	10.90	10.92	10.97	10.99	11.07	11.1	11.13	11.13	11.14	11.18	11.27	11.24	11.32	11.37	11.2	10.9	10.89	11.00
120	11.36	11.26	11.08	10.91	10.89	10.92	10.95	10.97	11.04	11.1	11.12	11.13	11.14	11.17	11.26	11.21	11.29	11.32	11.2	10.9	10.87	11.00
130	11.35	11.26	11.07	10.90	10.89	10.91	10.94	10.96	11.04	11.09	11.1	11.13	11.13	11.15	11.24	11.2	11.25	11.27	11.2	10.9	10.85	10.90
140	11.34	11.26	11.07	10.90	10.89	10.90	10.94	10.96	11.04	11.08	11.1	11.13	11.13	11.14	11.23	11.19	11.23	11.26	11.2	10.8	10.83	10.90
150	11.33	11.26	11.07	10.90	10.89	10.90	10.94	10.96	11.03	11.08	11.1	11.12	11.13	11.14	11.19	11.9	11.23	11.26	11.2	10.8	10.81	10.90

Dissolved Oxygen (g m⁻³)

Depth (m)	2/07/01	25/07/01	13/08/01	3/09/01	25/09/01	25/10/01	12/11/01	10/12/01	20/12/01	8/01/02	22/01/02	6/03/02	4/04/02	22/04/02	5/05/02	19/06/02	1/07/02	17/07/02	31/07/02	29/08/02	18/09/02	9/10/02
0	9.2	10.2	9.6	10.6	10.4	9.9	9.5	9.4	9.1	9.1	9.0	8.7	8.8	9.4	10.5	10.2	10.3	10.4	9.7	10.5	10.5	10.3
10	9.1	10.5	9.6	10.7	10.4	9.9	9.8	9.5	8.9	9.0	8.9	8.7	8.9	9.3	9.5	10.2	10.3	10.7	9.5	10.4	10.7	10.3
20	9.4	9.4	9.6	10.6	10.4	10.0	9.4	9.5	9.0	9.0	9.1	8.7	8.8	9.3	9.5	10.2	10.3	10.7	9.4	10.3	10.6	10.2
30	9.8	9.2	9.6	10.6	10.4	10.1	9.4	9.1	8.8	9.0	9.1	8.4	8.7	9.2	9.4	10.2	10.2	10.7	9.4	10.3	10.5	10.2
40	9.8	9.1	9.6	10.6	10.0	9.7	8.9	9.1	8.6	8.8	9.0	8.4	8.3	8.7	9.3	10.1	10.2	10.6	9.4	10.2	10.4	10.2
50	9.6	8.9	9.6	10.6	9.9	9.5	9.0	8.7	8.6	8.7	8.7	8.2	8.2	8.3	8.6	10.1	10.2	10.6	9.4	10.2	10.3	10.1
60	9.4	8.9	9.5	10.5	9.8	9.3	8.7	8.6	8.5	8.6	8.6	8.2	8.1	8.1	8.3	10.0	10.1	10.5	9.4	10.2	10.2	10.1
70	9.5	9.0	9.4	10.4	9.7	9.3	8.8	8.7	8.5	8.6	8.5	8.2	8.0	8.0	8.2	9.6	10.1	10.5	9.3	10.1	10.2	10.0
80	7.7	8.9	9.4	10.4	9.7	9.2	8.6	8.4	8.5	8.6	8.4	8.1	7.9	7.9	8.2	8.5	10.0	10.3	9.4	10.1	10.2	10.1
90	7.8	8.9	9.4	10.4	9.6	9.5	8.8	8.5	8.5	8.6	8.2	8.1	7.8	7.8	8.0	8.3	9.7	10.3	9.4	10.1	10.1	10.1
100	7.5	8.6	9.3	10.4	9.6	9.2	8.6	8.4	8.3	8.5	8.1	8.0	7.8	7.8	7.5	8.2	8.6	10.1	9.4	10.1	10.0	9.8
110	7.4	8.7	9.3	10.4	9.6	9.2	8.6	8.4	8.3	8.4	8.1	8.0	7.7	7.7	7.3	8.1	8.3	9.8	9.3	9.9	9.9	9.8
120	6.9	8.5	9.3	10.3	9.5	9.0	8.4	8.4	8.3	8.2	8.1	7.9	7.7	7.6	7.2	8.0	8.1	8.8	9.3	9.9	9.9	9.8
130	6.9	8.5	9.3	10.2	9.5	9.0	8.4	8.4	8.3	8.2	8.2	7.9	7.6	7.5	7.3	7.9	8.0	8.5	9.3	9.9	9.9	9.7
140	6.8	8.3	9.2	10.2	9.5	8.6	8.2	8.2	8.1	8.0	8.1	7.8	7.1	7.8	7.3	7.8	7.8	8.1	9.3	9.9	9.9	9.4
150	6.4	8.2	9.2	10.2	9.3	8.5	8.1	8.1	7.9	7.8	7.9	7.6	7.0	7.2	7.3	7.7	7.8	8.1	9.3	9.8	9.8	9.4

Secchi depth

(m)	2/07/01	25/07/01	13/08/01	3/09/01	25/09/01	25/10/01	12/11/01	10/12/01	20/12/01	8/01/02	22/01/02	6/03/02	4/04/02	22/04/02	5/05/02	19/06/02	1/07/02	17/07/02	31/07/02	29/08/02	18/09/02	9/10/02
	12	14.5	13.5	17.5	11	14.5	15.5	16	13	13	15	14.5	19	22	16.4	17	16	15.5	12	9.5	12	15.5

Lake Taupo Temperature, Dissolved Oxygen, and Secchi Depth Database.
Additional site B (Kuratau Basin) for the period starting 8 January 2002 on

2001-2002

Temperature

Date	8/01/2002	22/01/2002	6/03/2002	4/04/2002	22/04/2002	5/05/2002	19/06/2002	1/07/2002	17/07/2002	31/07/2002	29/08/2002	18/09/2002
Depth (m)												
0	18.1	18.8	18.64	17.38	16.84	15.12	12.45	12.13	11.48	11.3	11	11.08
10	17.55	18.45	18.58	17.35	16.61	15.14	12.44	12.09	11.49	11.1	10.8	11.05
20	15.72	17.4	18.56	17.1	16.6	15.05	12.44	12.09	11.48	11.1	10.8	11.03
30	13.74	13.9	15.07	16.74	16.4	14.75	12.43	12.09	11.48	11.1	10.8	11.03
40	12.62	12.73	13.08	14.3	13.4	14.4	12.24	12.08	11.48	11.1	10.8	11.02
50	11.92	11.98	11.91	12.77	12.12	14.07	12.11	11.97	11.49	11.1	10.8	10.91
60	11.31	11.41	11.5	12.03	11.53	12.96	11.73	11.93	11.49	11.1	10.8	10.9
70	11.21	11.25	11.24	11.5	11.32	12.2	11.49	11.87	11.48	11.1	10.8	10.89
80	11.15	11.19	11.21	11.29	11.24	11.97	11.38	11.78	11.48	11.1	10.8	10.89
90	11.1	11.13	11.15	11.2	11.18	11.69	11.3	11.37	11.46	11.1	10.7	10.87
100	11.1	11.12	11.12	11.19	11.15	11.39	11.22	11.28	11.3	11	10.7	10.85
110										10.7	10.7	

Dissolved Oxygen (g m⁻³)

Depth (m)	8/01/2002	22/01/2002	6/03/2002	4/04/2002	22/04/2002	5/05/2002	19/06/2002	1/07/2002	17/07/2002	31/07/2002	29/08/2002	18/09/2002
0	8.7	8.8	9.3	9.3	9.3	10.9	10.4	10.3	10.4	9.9	10.4	10.4
10	8.6	9	9.1	9.2	9.3	9.5	10.3	10.3	10.8	9.7	10.3	10.5
20	8.8	9	9.1	9.2	9.2	9.4	10.2	10.2	10.6	9.6	10.3	10.5
30	8.8	8.9	8.6	9.1	9.2	9.3	10.2	10.2	10.6	9.6	10.2	10.5
40	8.7	8.7	8.7	8.9	8.5	9.1	10.1	10.1	10.5	9.6	10.2	10.4
50	8.7	8.4	8.5	8.6	8.2	9	10	10.1	10.5	9.6	10.1	10.3
60	8.7	8.3	8.4	8.4	8	8.6	9	9.8	10.4	9.6	10.1	10.2
70	8.7	8.3	8.3	8.3	7.9	8.1	8.7	9.7	10.4	9.5	10	10.1
80	8.7	8.2	8.1	8.1	7.8	7.9	8.4	9.5	10.3	9.5	10	10.1
90	8.2	8.1	7.9	7.7	7.7	7.8	8.2	9.1	10.3	9.5	10	10
100	8	7.6	7.5	7.7	7.5	7.7	7.8	8.7	9.8	9.6	9.9	9.9
110	8				6.2					9.2	9.8	

Secchi depth

Depth (m)	8/01/2002	22/01/2002	6/03/2002	4/04/2002	22/04/2002	5/05/2002	19/06/2002	1/07/2002	17/07/2002	31/07/2002	29/08/2002	18/09/2002
0	13.5	12	14.5	19.5	19	13.2	15	16	12.5	10.5	8	11

Lake Taupo Temperature, Dissolved Oxygen, and Secchi Depth Database.
Additional site C (Western Bays) for the period starting 8 January 2002 on

2001-2002

Temperature

Date	8/01/2002	22/01/2002	6/03/2002	4/04/2002	22/04/2002	5/05/2002	19/06/2002	1/07/2002	17/07/2002	31/07/2002	29/08/2002	18/09/2002	9/10/2002
Depth (m)													
0	18.72	18.82	18.68	17.47	16.88	15.6	12.58	12.22	11.52	11.6	11.4	11.24	12.10
10	17.41	18.46	18.47	17.24	11.63	15.64	12.56	12.15	11.5	11.2	10.9	11.23	11.30
20	16.95	18.21	18.32	17.16	16.58	15.64	12.56	12.14	11.49	11.2	10.9	11.16	11.30
30	14	13.77	15.9	17.12	16.5	15.61	12.56	12.14	11.49	11.2	10.8	11.06	11.20
40	13.14	12.01	12.98	13.17	13.02	12.26	12.56	12.13	11.49	11.2	10.8	11.02	11.20
50	11.97	11.5	12.13	12.11	11.87	11.57	12.56	12.13	11.49	11.2	10.8	11.02	11.20
60	11.44	11.26	11.59	11.57	11.47	11.37	11.9	11.92	11.49	11.2	10.8	11	11.10
70	11.26	11.17	11.36	11.38	11.32	11.29	11.36	11.55	11.49	11.2	10.8	10.99	11.10
80	11.18	11.16	11.25	11.32	11.26	11.24	11.28	11.5	11.49	11.2	10.8	10.95	11.10
90	11.15	11.14	11.18	11.21	11.23	11.21	11.23	11.47	11.49	11.2	10.8	10.94	11.00
100	11.12	11.11	11.18	11.19	11.19	11.19	11.22	11.45	11.49	11.2	10.8	10.92	11.00
110	11.11	11.1			11.16	11.15				11.2	10.8		10.90
120										11.2	10.8		10.90

Dissolved Oxygen (g m⁻³)

Depth (m)	8/01/2002	22/01/2002	6/03/2002	4/04/2002	22/04/2002	5/05/2002	19/06/2002	1/07/2002	17/07/2002	31/07/2002	29/08/2002	18/09/2002	9/10/2002
0	8.6	8.9	9.3	9.4	9.3	10.6	10.3	10.4	10.5	9.7	10.3	10.5	10.4
10	8.4	8.9	9	9.1	9.2	9.5	10.2	10.4	10.8	9.5	10.2	10.7	10.4
20	8.9	8.9	9	9.1	9.2	9.5	10.2	10.4	10.8	9.5	10.2	10.7	10.4
30	8.6	8.9	8.8	9.1	9.1	9.4	10.1	10.3	10.7	9.4	10.1	10.6	10.4
40	8.6	8.5	8.6	8.6	8.5	8.9	10.1	10.3	10.5	9.4	10	10.5	10.3
50	8.5	8.2	8.5	8.5	8.1	8.6	10	10.2	10.5	9.4	10	10.4	10
60	8.6	8.1	8.5	8.2	7.9	8.3	9.7	10	10.5	9.4	10	10.4	10
70	8.6	8.1	8.2	8.2	7.8	8.2	9.1	9.6	10.5	9.4	9.9	10.3	9.9
80	8.7	8.1	8.1	8	7.7	8	8.4	8.8	10.5	9.3	9.9	10.2	9.9
90	8.6	8.1	8.1	7.9	7.7	7.9	8	8.7	10.4	9.3	9.9	10.1	9.8
100	8.7	8.1	8.1	7.9	7.6	7.8	7.7	8.6	10.2	9.3	10	10	9.6
110	8.5	7.9			7.6	7.7				9.3	10		9.7
120	8.5	7.7								9.1	9.9		9.6

Secchi depth

Depth (m)	8/01/2002	22/01/2002	6/03/2002	4/04/2002	22/04/2002	5/05/2002	19/06/2002	1/07/2002	17/07/2002	31/07/2002	29/08/2002	18/09/2002	9/10/2002
Depth (m)	14.5	15.5	16	19	18.5	15.6	16	14	12.5	12	8	12	19

Lake Taupo Temperature, Dissolved Oxygen, and Secchi Depth Database.
For the period starting 11 July 2000

2000-2001

Temperature		11-7-00	04-8-00	21-8-00	11-9-00	28-9-00	25-10-00	13-11-00	06-12-00	03-1-01	15-1-01	20-2-01	01-3-01	19-3-01	09-4-01	11-4-01	10-5-01	29-5-01	02-7-01	25-7-01	13-8-01	
Date	Depth (m)																					
	0	11.87	11.32	11.19	11.80	12.47	14.04	13.27	15.73	18.16	18.98	20.47	20.87	19.01	16.99	16.99	15.78	13.62	12.11	11.26	11.15	
	10	11.87	11.32	11.15	11.46	11.52	13.03	13.09	15.06	17.37	18.51	19.37	20.71	19.05	16.87	16.99	15.78	13.74	12.04	11.26	11.12	
	20	11.86	11.32	11.14	11.33	11.36	11.99	12.98	14.15	15.46	14.79	18.08	18.98	19.06	16.78	16.97	15.78	13.78	12.00	11.26	11.12	
	30	11.86	11.33	11.14	11.30	11.33	11.83	12.80	13.31	13.61	13.63	16.06	15.95	16.46	15.82	16.84	15.73	13.79	11.99	11.26	11.11	
	40	11.86	11.33	11.14	11.27	11.31	11.60	12.36	12.49	12.73	12.81	13.39	13.36	13.05	13.13	13.87	13.19	13.80	11.98	11.26	11.11	
	50	11.86	11.33	11.14	11.22	11.30	11.49	12.10	12.16	12.21	12.27	12.67	12.58	12.42	12.35	12.68	12.42	13.80	11.98	11.26	11.11	
	60	11.64	11.33	11.15	11.18	11.27	11.42	11.69	11.78	11.76	11.87	12.01	12.01	11.84	11.81	11.89	11.90	11.92	11.95	11.26	11.10	
	70	11.42	11.33	11.15	11.15	11.24	11.39	11.41	11.53	11.64	11.67	11.77	11.79	11.67	11.67	11.69	11.69	11.61	11.76	11.26	11.09	
	80	11.31	11.33	11.15	11.14	11.20	11.38	11.29	11.40	11.47	11.55	11.56	11.63	11.55	11.54	11.54	11.52	11.54	11.51	11.26	11.08	
	90	11.22	11.33	11.15	11.13	11.17	11.33	11.26	11.36	11.43	11.46	11.50	11.55	11.49	11.46	11.48	11.47	11.46	11.45	11.26	11.08	
	100	11.21	11.32	11.15	11.13	11.14	11.33	11.21	11.32	11.38	11.39	11.43	11.50	11.43	11.41	11.43	11.42	11.42	11.41	11.26	11.08	
	110	11.19	11.32	11.15	11.13	11.06	11.29	11.19	11.28	11.36	11.36	11.40	11.46	11.41	11.37	11.39	11.40	11.38	11.39	11.26	11.08	
	120	11.19	11.31	11.15	11.13	11.04	11.27	11.19	11.27	11.33	11.34	11.39	11.44	11.39	11.33	11.35	11.38	11.35	11.36	11.26	11.08	
	130	11.18	11.26	11.15	11.12	11.02	11.23	11.17	11.26	11.30	11.32	11.37	11.43	11.37	11.32	11.34	11.36	11.33	11.35	11.26	11.07	
	140	11.16	11.18	11.14	11.12	11.01	11.18	11.15	11.25	11.30	11.31	11.35	11.40	11.35	11.31	11.32	11.34	11.31	11.34	11.26	11.07	
	150	11.15	11.18	11.14	11.12	11.01	11.15	11.15	11.25	11.32	11.31	11.33	11.41	11.34	11.31	11.32	11.34	11.31	11.33	11.26	11.07	
Dissolved Oxygen (g m ⁻³)																						
	Depth (m)																					
	0	9.0	9.0	9.2	9.3	9.1	8.9	8.2	8.7	8.2	8.0	8.0	8.2	8.4	8.3	8.4	8.2	8.7	9.2	10.2	9.6	
	10	9.0	9.0	9.4	9.5	8.7	8.8	8.4	8.3	8.3	8.6	8.0	8.5	8.3	8.3	8.2	8.0	8.5	9.1	10.5	9.6	
	20	9.0	9.1	9.4	9.5	8.7	9.1	8.4	8.5	8.4	8.1	8.2	8.6	8.6	8.4	7.9	7.9	8.4	9.4	9.4	9.6	
	30	9.0	9.1	9.6	9.5	8.7	8.9	8.4	8.5	8.5	8.2	8.0	8.3	8.0	8.0	8.0	7.8	8.4	9.8	9.2	9.6	
	40	9.0	9.1	9.6	9.5	9.1	8.7	8.2	8.2	8.4	7.9	8.1	8.1	7.6	7.8	7.6	7.7	8.3	9.8	9.1	9.6	
	50	9.0	9.1	9.6	9.5	9.1	8.5	8.2	8.2	8.2	8.1	7.9	7.8	7.6	7.5	7.4	7.5	8.3	9.6	8.9	9.6	
	60	9.0	9.1	9.7	9.5	8.7	8.4	8.0	7.9	8.0	7.5	7.7	7.4	6.8	7.2	7.5	7.2	9.4	8.9	9.5	9.5	
	70	8.9	9.1	9.7	9.5	8.7	8.3	7.9	7.8	7.9	7.4	7.6	7.2	6.8	7.1	7.4	7.3	7.0	9.5	9.0	9.4	
	80	7.8	9.0	9.7	9.5	8.7	8.2	7.6	7.6	7.8	7.5	7.4	7.0	6.5	6.9	7.3	7.3	7.0	7.7	8.9	9.4	
	90	7.4	8.9	9.7	9.5	8.7	8.2	7.6	7.6	7.7	7.5	7.4	6.9	6.5	6.9	7.1	7.1	7.0	7.8	8.9	9.4	
	100	7.2	8.7	9.7	9.5	8.7	8.0	7.5	7.6	7.6	7.3	7.2	6.8	6.6	6.8	7.0	7.0	6.9	7.5	8.6	9.3	
	110	7.1	8.3	9.7	9.5	8.7	8.0	7.5	7.5	7.6	7.2	7.1	6.7	6.5	6.8	7.0	7.0	6.7	7.4	8.7	9.3	
	120	6.9	7.9	9.7	9.5	8.2	8.1	7.4	7.4	7.5	7.1	7.0	6.5	6.5	6.7	6.8	6.9	6.6	6.9	8.5	9.3	
	130	6.9	7.3	9.7	9.5	8.5	8.1	7.4	7.3	7.4	7.0	7.0	6.5	6.5	6.6	6.7	6.6	6.5	6.9	8.5	9.3	
	140	6.9	7.1	9.7	9.5	8.6	8.0	7.3	7.2	7.2	6.9	6.8	6.4	6.5	6.4	6.4	6.7	6.3	6.8	8.3	9.2	
	150	6.8	7.4	9.7	9.3	8.5	7.9	7.3	7.1	7.1	6.6	6.5	6.3	6.4	6.3	6.3	6.6	6.1	6.4	8.2	9.2	
Secchi depth																						
	Depth (m)																					
	11	12	15	12	13	11	12	17	17	18	17	14.5	17	13.5	13.5	17	14.5	12	14.5	13.5	13.5	

Lake Taupo Temperature, Dissolved Oxygen, and Secchi Depth Database.
For the period starting 13 July 1999

1999-2000

Temperature																			
Date	13-7-99	6-8-99	3-9-99	29-9-99	18-10-99	19-12-99	18-1-00	12-4-00	4-5-00	25-5-00	20-6-00	11-7-00	4-8-00	21-8-00	11-9-00	28-9-00	25-10-00	13-11-00	6-12-00
Depth (m)																			
0	12.0	11.8	11.8	11.5	12.8	16.56	18.63	17.41	15.82	14.22	12.28	11.87	11.32	11.19	11.80	12.47	14.04	13.27	15.73
10	12.0	11.4	11.3	11.5	12.7	16.40	18.35	17.25	15.77	14.28	12.28	11.87	11.32	11.15	11.46	11.52	13.03	13.09	15.06
20	12.0	11.4	11.2	11.5	12.4	15.96	17.22	17.21	15.76	14.31	12.28	11.86	11.32	11.14	11.33	11.36	11.99	12.98	14.15
30	12.0	11.4	11.1	11.4	11.6	15.23	14.94	16.65	15.75	14.28	12.27	11.86	11.33	11.14	11.30	11.33	11.83	12.86	13.31
40	12.0	11.3	11.1	11.2	11.4	12.16	13.29	12.55	13.64	14.22	12.26	11.86	11.33	11.14	11.27	11.31	11.60	12.36	12.49
50	12.0	11.3	11.1	11.1	11.3	11.64	11.91	11.67	12.14	12.53	12.26	11.86	11.33	11.14	11.22	11.30	11.49	12.10	12.16
60	12.0	11.3	11.0	11.1	11.1	11.35	11.45	11.39	11.56	11.56	12.21	11.85	11.33	11.15	11.18	11.27	11.42	11.69	11.78
70	12.0	11.3	11.0	11.0	11.1	11.25	11.31	11.29	11.36	11.34	11.58	11.64	11.33	11.15	11.15	11.24	11.39	11.41	11.53
80	11.4	11.3	11.0	11.0	11.0	11.18	11.21	11.23	11.24	11.23	11.32	11.42	11.33	11.15	11.14	11.20	11.38	11.29	11.40
90	11.3	11.3	11.0	11.0	11.0	11.16	11.17	11.20	11.21	11.20	11.24	11.31	11.33	11.15	11.13	11.17	11.33	11.26	11.36
100	11.2	11.2	11.0	11.0	11.0	11.14	11.14	11.17	11.17	11.15	11.17	11.22	11.32	11.15	11.13	11.14	11.33	11.21	11.32
110	11.2	11.2	11.0	11.0	11.0	11.12	11.12	11.15	11.14	11.12	11.16	11.21	11.32	11.15	11.13	11.06	11.29	11.19	11.28
120	11.2	11.1	11.0	11.0	11.0	11.10	11.09	11.13	11.12	11.10	11.14	11.19	11.31	11.15	11.13	11.04	11.27	11.19	11.27
130	11.1	11.1	11.0	11.0	11.0	11.08	11.08	11.11	11.10	11.09	11.12	11.18	11.26	11.15	11.12	11.02	11.23	11.17	11.26
140	11.1	11.1	11.0	11.0	11.0	11.07	11.07	11.09	11.09	11.09	11.10	11.16	11.18	11.14	11.12	11.01	11.18	11.15	11.25
150	11.1	11.0	11.0	10.9	11.0	11.10	11.06	11.09	11.09	11.07	11.10	11.15	11.18	11.14	11.12	11.01	11.15	11.15	11.25
Dissolved Oxygen (g m⁻³)																			
Depth (m)																			
0	10.5	10.1	9.2	9.5	8.9	8.3	7.9	9.2	8.7	8.5	8.1	9.0	9.0	9.2	9.3	9.1	8.9	8.2	8.7
10	10.7	10.2	9.8	9.8	8.9	8.6	7.9	9.2	8.6	8.3	8.3	9.0	9.0	9.4	9.5	8.7	8.8	8.4	8.3
20	10.7	9.9	9.8	9.9	8.9	8.7	8.1	9.2	8.8	8.5	8.7	9.0	9.1	9.4	9.5	8.7	9.1	8.4	8.5
30	10.6	10.0	9.8	9.7	8.9	8.7	8.3	9.0	8.8	8.5	8.6	9.0	9.1	9.6	9.5	8.7	8.9	8.4	8.5
40	10.6	9.7	9.5	9.6	8.8	8.7	8.1	8.3	8.2	8.6	8.6	9.0	9.1	9.6	9.5	9.1	8.7	8.2	8.2
50	10.4	9.9	9.5	9.3	8.6	8.7	8.0	8.0	7.9	8.2	8.6	9.0	9.1	9.6	9.5	9.1	8.5	8.2	8.2
60	10.4	9.8	9.4	9.2	8.6	8.6	8.0	8.0	7.9	7.7	8.7	9.0	9.1	9.7	9.5	8.7	8.4	8.0	7.9
70	10.3	9.7	9.3	9.0	8.6	8.7	8.0	8.0	7.8	7.7	8.4	8.9	9.1	9.7	9.5	8.7	8.3	7.9	7.8
80	10.3	9.0	9.2	9.0	8.5	8.5	7.9	7.9	7.7	7.6	7.6	7.8	9.0	9.7	9.5	8.7	8.2	7.6	7.6
90	8.1	8.6	9.2	9.0	8.6	8.5	7.7	7.9	7.8	7.4	7.4	7.4	8.9	9.7	9.5	8.7	8.2	7.6	7.6
100	7.9	7.3	9.2	8.9	8.6	8.5	8.3	7.7	7.6	7.4	7.3	7.2	8.7	9.7	9.5	8.7	8.0	7.5	7.6
110	7.5	7.1	9.1	8.9	8.6	8.3	8.1	7.7	7.6	7.6	7.4	7.1	8.3	9.7	9.5	8.7	8.0	7.5	7.5
120	7.4	6.8	9.1	8.9	8.3	8.4	8.1	7.7	7.4	7.5	7.3	6.9	7.9	9.7	9.5	8.2	8.1	7.4	7.4
130	7.3	6.7	9.0	8.8	7.9	8.2	8.0	7.5	7.4	7.5	7.3	6.9	7.3	9.7	9.5	8.5	8.1	7.4	7.3
140	7.1	6.7	8.9	8.7	7.5	8.1	8.0	7.5	7.2	7.4	7.2	6.9	7.1	9.7	9.5	8.6	8.0	7.3	7.2
150	6.9	6.4	8.9	8.6	7.5	8.0	7.5	7.2	6.8	7.0	6.9	6.8	7.4	9.7	9.3	8.5	7.9	7.3	7.1
Secchi depth																			
Depth (m)																			
16	14.5	10	10	14.9	18	19.1	15	14	14	14	11	12	15	12	13	11	12	17	

Lake Taupo Temperature, Dissolved Oxygen, and Secchi Depth Database.
For the period starting 28 July 1998

1998-1999

Temperature

Date	28-7-98	22-8-98	29-9-98	1-11-98	26-11-98	22-12-98	12-2-99	3-3-99	14-4-99	30-4-99	19-5-99	1-6-99	17-6-99	13-7-99	6-8-99	3-9-99	29-9-99	18-10-99	
Depth (m)																			
0	11.4	11.5	12.9	13.6	18.4	18.5	20.1	20.9	18.3	16.4	14.4	14.2	13.0	12.0	11.8	11.8	11.5	12.8	
10	11.6	11.3	11.9	13.2	15.6	16.7	20.1	19.8	18.3	16.4	14.4	14.1	13.4	12.0	11.4	11.3	11.5	12.7	
20	11.6	11.3	11.5	12.7	15.4	15.7	20.1	19.8	18.3	16.4	14.5	14.1	13.4	12.0	11.4	11.2	11.5	12.4	
30	11.6	11.3	11.3	12.4	12.7	14.5	14.9	15.1	18.1	16.0	14.5	14.1	13.4	12.0	11.4	11.1	11.4	11.6	
40	11.6	11.3	11.2	12.4	12.1	12.7	13.2	13.1	12.9	13.1	14.5	13.9	13.4	12.0	11.3	11.1	11.2	11.4	
50	11.6	11.3	11.1	12.2	11.8	11.8	12.1	12.1	11.9	12.2	13.1	13.0	13.4	12.0	11.3	11.1	11.1	11.3	
60	11.6	11.3	11.1	11.7	11.5	11.5	11.6	11.8	11.6	12.0	11.8	12.0	12.1	12.0	11.3	11.0	11.1	11.1	
70	11.6	11.1	11.0	11.2	11.3	11.3	11.4	11.5	11.4	11.8	11.3	11.4	11.5	12.0	11.3	11.0	11.0	11.1	
80	10.6	10.9	11.0	11.1	11.2	11.2	11.2	11.4	11.3	11.2	11.2	11.3	11.3	11.4	11.3	11.0	11.0	11.0	
90	10.6	10.9	10.9	11.1	11.1	11.1	11.1	11.3	11.2	11.1	11.1	11.2	11.2	11.3	11.3	11.0	11.0	11.0	
100	10.5	10.8	10.9	11.0	11.1	11.1	11.1	11.3	11.2	11.1	11.1	11.1	11.2	11.2	11.2	11.0	11.0	11.0	
110	10.5	10.5	10.9	11.0	11.0	11.1	11.1	11.2	11.2	11.1	11.1	11.1	11.1	11.2	11.2	11.0	11.0	11.0	
120	10.5	10.5	10.9	11.0	11.0	11.0	11.0	11.2	11.2	11.1	11.1	11.1	11.1	11.2	11.1	11.0	11.0	11.0	
130	10.5	10.5	10.7	11.0	11.0	11.1	11.1	11.1	11.1	11.1	11.0	11.1	11.1	11.1	11.1	11.0	11.0	11.0	
140	10.5	10.5	10.7	10.9	11.0	11.1	11.1	11.1	11.1	11.1	11.0	11.1	11.0	11.1	11.1	11.0	11.0	11.0	
150	10.5	10.5	10.7	10.9	11.0	11.1	11.1	11.1	11.1	11.1	11.0	11.1	11.0	11.1	11.0	11.0	10.9	11.0	

Dissolved Oxygen (g m⁻³)

Depth (m)	28-7-98	22-8-98	29-9-98	1-11-98	26-11-98	22-12-98	12-2-99	3-3-99	14-4-99	30-4-99	19-5-99	1-6-99	17-6-99	13-7-99	6-8-99	3-9-99	29-9-99	18-10-99
0	10.6	10.6	10.6	10.4	9.6	9.7	9.0	8.6	9.1	9.5	9.9	10.0	10.4	10.5	10.1	9.2	9.5	8.9
10	10.5	10.5	10.7	10.7	9.9	10.1	9.0	8.7	9.2	9.5	10.5	10.4	10.3	10.7	10.2	9.8	9.8	8.9
20	10.4	10.4	10.6	10.7	9.8	10.2	8.9	8.7	9.1	9.6	10.4	10.4	10.4	10.7	9.9	9.8	9.9	8.9
30	10.4	10.3	10.5	10.6	10.1	10.2	9.9	9.5	9.1	9.6	10.1	10.7	10.5	10.6	10.0	9.8	9.7	8.9
40	10.3	10.3	10.3	10.4	10.0	10.1	9.9	9.2	9.1	9.1	10.0	10.4	10.4	10.6	9.7	9.5	9.6	8.8
50	10.3	10.2	10.2	10.2	9.8	9.9	9.6	8.9	9.0	8.7	9.2	9.6	10.4	10.4	9.9	9.5	9.3	8.6
60	10.3	10.1	10.1	10.0	9.7	9.7	9.5	8.8	8.9	8.7	8.7	9.4	9.0	10.4	9.8	9.4	9.2	8.6
70	10.3	9.5	9.9	9.6	9.5	9.5	9.4	8.7	8.7	8.6	8.3	9.1	8.9	10.3	9.7	9.3	9.0	8.6
80	8.6	8.2	9.5	9.1	9.2	9.3	9.2	8.6	8.6	8.4	8.2	9.1	8.6	10.3	9.0	9.2	9.0	8.5
90	8.5	7.9	9.3	8.8	9.1	9.1	9.1	8.4	8.6	8.0	7.8	8.8	8.5	8.1	8.6	9.2	9.0	8.6
100	8.3	7.4	8.9	8.5	9.1	8.9	8.9	8.3	8.6	8.0	7.7	8.5	8.2	7.9	7.3	9.2	8.9	8.6
110	8.3	7.4	8.5	8.3	8.8	8.9	8.7	8.2	8.5	8.0	7.5	8.2	8.1	7.5	7.1	9.1	8.9	8.6
120	8.2	7.4	7.7	8.0	8.6	8.8	8.3	7.9	8.3	7.9	7.4	8.2	8.0	7.4	6.8	9.1	8.9	8.3
130	8.2	7.4	7.6	7.8	8.4	8.6	8.1	7.7	8.1	7.7	7.3	8.1	7.7	7.3	6.7	9.0	8.8	7.9
140	8.1	7.4	7.4	7.6	8.2	8.4	7.9	7.5	7.9	7.5	7.2	7.8	7.4	7.1	6.7	8.9	8.7	7.5
150	8.1	7.4	7.4	7.6	8.0	8.2	7.7	7.3	7.7	7.3	7.0	7.5	7.3	6.9	6.4	8.9	8.6	7.5

Secchi depth

Depth (m)	28-7-98	22-8-98	29-9-98	1-11-98	26-11-98	22-12-98	12-2-99	3-3-99	14-4-99	30-4-99	19-5-99	1-6-99	17-6-99	13-7-99	6-8-99	3-9-99	29-9-99	18-10-99
0	10.0	10.5	10.4	13.5	15.0	14.5	12.5	14.3	13.0	12.2	15.0	15.0	15.0	16.0	14.5	10.0	10.0	14.9

**Lake Taupo Temperature, Dissolved Oxygen, and Secchi Depth Database.
For the period starting 16 September 1997**

1997-1998

Temperature												
Date	16-9-97	11-10-97	28-10-97	02-12-97	21-1-98	04-3-98	24-3-98	26-3-98	07-4-98	29-5-98	28-7-98	22-8-98
Depth (m)												
1	10.8	11.8	12.2	14.5	17.7	20.0	19.3	18.6	17.7	14.2	11.4	11.49
10	10.5	11.4	12.0	13.7	17.6	19.9	18.6	18.6	17.7	14.3	11.6	11.32
20	10.5	11.1	11.5	13.6	16.5	19.7	18.5	18.5	17.7	14.0	11.6	11.27
30	10.5	10.8	11.5	13.1	14.3	16.4	18.0	18.1	17.5	13.1	11.6	11.27
40	10.5	10.6	11.4	12.5	12.0	13.3	13.0	12.6	13.7	12.0	11.6	11.27
50	10.5	10.5	11.1	11.5	11.2	12.0	11.9	11.7	11.5	11.2	11.6	11.26
60	10.5	10.5	11.1	11.0	11.0	11.5	11.1	11.1	11.0	10.9	11.6	11.26
70	10.5	10.5	10.8	10.8	10.8	11.0	10.7	10.8	10.8	10.8	11.6	11.12
80	10.5	10.5	10.7	10.7	10.7	10.8	10.6	10.7	10.6	10.6	10.6	10.90
90	10.5	10.5	10.6	10.6	10.6	10.7	10.5	10.6	10.6	10.6	10.6	10.86
100	10.5	10.5	10.5	10.5	10.6	10.7	10.5	10.6	10.6	10.6	10.5	10.82
110	10.5	10.5	10.4	10.5	10.6	10.6	10.5	10.5	10.5	10.6	10.5	10.5
120	10.5	10.5	10.5	10.5	10.5	10.6	10.5	10.5	10.5	10.5	10.5	10.5
130	10.5	10.5	10.5	10.5	10.5	10.6	10.5	10.5	10.5	10.5	10.5	10.5
140	10.5	10.5	10.5	10.5	10.5	10.5	10.5	10.5	10.5	10.5	10.5	10.5
150	10.5	10.5	10.5	10.5	10.5	10.5	10.5	10.5	10.5	10.5	10.5	10.5
Dissolved Oxygen (g m⁻³)												
Depth (m)												
1	10.55	10.37	10.68	9.89	9.27	9.17	9.43	9.10	9.14	9.92	10.60	10.64
10	10.52	10.51	10.22	9.86	9.38	9.19	9.53	9.07	9.10	9.88	10.46	10.50
20	10.50	10.46	10.24	9.86	9.46	9.22	9.61	8.95	9.07	9.87	10.40	10.36
30	10.29	10.46	10.00	9.74	9.81	9.30	9.78	8.97	9.09	9.68	10.35	10.27
40	10.31	10.39	9.96	9.66	9.85	9.32	9.73	9.47	9.32	9.40	10.32	10.26
50	10.27	10.36	9.89	9.47	9.53	9.16	9.55	9.45	9.34	9.26	10.30	10.20
60	10.16	10.31	9.77	9.44	9.37	9.17	9.30	9.47	9.30	9.18	10.28	10.10
70	10.08	10.24	9.76	9.19	9.30	9.11	9.21	9.38	9.24	9.20	10.25	9.54
80	10.06	10.15	9.85	9.04	9.13	9.04	9.14	9.30	9.13	9.12	8.58	8.15
90	10.03	10.09	9.33	9.00	9.10	8.93	9.03	9.24	9.05	9.08	8.52	7.90
100	9.99	10.06	9.23	8.96	9.01	8.89	8.39	9.16	8.97	8.94	8.34	7.36
110	9.96	10.02	9.03	8.87	8.89	8.83	8.38	8.98	8.94	8.78	8.26	7.36
120	9.91	10.00	8.96	8.87	8.84	8.75	8.38	8.87	8.88	8.69	8.21	7.36
130	9.86	9.92	8.76	8.84	8.68	8.63	8.38	8.38	8.79	8.41	8.21	7.36
140	9.82	9.87	8.76	8.71	8.45	8.30	8.38	8.38	8.58	8.41	8.14	7.36
150	9.56	9.69	8.76	8.65	8.38	8.22	8.38	8.38	8.40	8.41	8.14	7.36
Secchi depth data (m)												
Depth (m)	12.0	13.7	12.5	14.5	14.7	11.5	13.5	13.5	13.5	15.5	10.0	10.5

Lake Taupo Temperature, Dissolved Oxygen, and Secchi Depth Database.
For the period starting 3 September 1996

1996-1997

Temperature

Date	3-9-96	17-9-96	27-9-96	17-10-96	24-10-96	6-11-96	28-11-96	11-12-96	23-12-96	8-1-97	29-1-97	26-3-97	2-4-97	15-4-97	20-5-97	29-5-97	7-7-97	29-7-97
Depth (m)																		
1	10.5	10.7	12.5	13.3	12.6	13.5	13.6	14.8	16.3	17.9	17.8	17.7	17.3	16.7	14.1	14.2	11.7	10.9
10	10.4	10.6	11.6	12.0	12.3	13.6	13.6	14.8	15.3	16.8	17.6	17.6	17.3	16.7	14.0	14.1	11.7	11.0
20	10.3	10.4	11.1	11.9	12.3	13.4	13.3	14.4	15.1	16.5	17.4	17.2	17.2	16.7	14.0	14.1	11.7	11.0
30	10.3	10.3	11.0	11.8	12.3	13.3	13.3	14.2	15.0	15.6	14.8	16.6	17.2	16.7	12.6	14.1	11.7	11.0
40	10.3	10.3	10.5	11.7	11.9	11.7	11.6	12.7	13.5	13.0	13.4	13.8	14.5	14.0	11.5	14.0	11.7	11.0
50	10.4	10.3	10.4	11.5	11.6	10.8	10.9	12.5	12.4	11.9	11.8	12.4	11.5	11.9	11.0	12.1	11.7	11.0
60	10.3	10.3	10.4	10.9	11.1	10.6	10.9	11.7	11.3	11.2	10.9	11.2	10.9	11.1	10.5	11.8	11.7	11.0
70	10.3	10.3	10.3	10.6	10.6	10.5	10.5	11.7	10.7	10.8	10.7	10.7	10.6	10.9	10.5	11.1	11.7	11.0
80	10.3	10.3	10.3	10.5	10.5	10.4	10.4	11.1	10.6	10.6	10.6	10.5	10.5	10.7	10.5	10.8	10.9	11.0
90	10.3	10.3	10.3	10.4	10.4	10.4	10.4	10.4	10.5	10.5	10.4	10.5	10.5	10.6	10.5	10.6	10.8	10.9
100	10.3	10.3	10.3	10.3	10.4	10.4	10.4	10.4	10.4	10.4	10.4	10.4	10.5	10.5	10.5	10.5	10.6	10.7
110	10.3	10.3	10.3	10.3	10.3	10.3	10.3	10.4	10.4	10.4	10.4	10.4	10.4	10.5	10.5	10.5	10.5	10.6
120	10.3	10.3	10.3	10.3	10.3	10.3	10.3	10.4	10.4	10.4	10.4	10.4	10.4	10.5	10.5	10.5	10.5	10.5
130	10.3	10.3	10.3	10.3	10.3	10.3	10.3	10.4	10.4	10.4	10.4	10.4	10.4	10.5	10.5	10.5	10.5	10.5
140	10.3	10.3	10.3	10.3	10.3	10.3	10.3	10.4	10.3	10.3	10.3	10.4	10.4	10.5	10.5	10.5	10.5	10.5
150	10.3	10.3	10.3	10.3	10.3	10.3	10.3	10.3	10.3	10.3	10.3	10.4	10.4	10.5	10.4	10.4	10.5	10.5

Dissolved Oxygen (g m⁻³)

Depth (m)	3-9-96	17-9-96	27-9-96	17-10-96	24-10-96	6-11-96	28-11-96	11-12-96	23-12-96	8-1-97	29-1-97	26-3-97	2-4-97	15-4-97	20-5-97	29-5-97	7-7-97	29-7-97
1	8.81	9.08	10.03	9.78	10.32	9.96	9.99	10.03	9.10	8.71	8.80	9.70	9.40	9.06	9.09	9.3	9.9	10.53
10	9.17	9.17	10.43	9.85	10.27	9.84	9.87	9.97	9.30	8.70	8.80	9.30	9.25	8.95	9.10	9.2	9.8	10.42
20	9.14	8.98	10.32	9.84	10.15	9.80	9.80	9.90	9.30	8.70	8.70	8.93	8.94	8.91	9.06	9.2	9.8	10.45
30	8.98	8.95	10.16	9.84	9.89	9.79	9.81	9.76	9.30	8.80	9.10	8.80	8.82	8.87	9.01	9.2	9.8	10.43
40	8.90	8.93	9.98	9.80	9.89	9.73	9.77	9.70	9.30	9.00	8.90	8.78	8.79	8.82	8.94	9.1	9.8	10.46
50	8.78	8.87	9.69	9.76	9.80	9.29	9.35	9.10	9.30	8.80	8.90	8.51	8.58	8.65	8.86	9.1	9.7	10.40
60	8.73	8.80	9.54	9.67	9.67	9.19	9.14	9.04	9.15	8.60	8.70	8.49	8.56	8.71	8.70	9.0	9.7	10.36
70	8.74	8.80	9.45	9.56	9.44	9.14	9.09	9.03	9.07	8.60	8.60	8.47	8.52	8.71	8.64	8.9	9.7	10.34
80	8.70	8.77	9.37	9.42	9.33	9.03	9.01	9.01	9.00	8.60	8.50	8.36	8.46	8.69	8.48	8.5	8.6	10.34
90	8.63	8.70	9.24	9.29	9.30	8.99	8.96	8.92	8.98	8.60	8.50	8.30	8.45	8.63	8.32	8.3	8.2	10.24
100	8.59	8.61	9.11	9.22	9.21	8.94	8.93	8.88	8.95	8.60	8.40	8.27	8.40	8.54	8.29	8.2	8.1	8.70
110	8.48	8.49	9.13	9.15	9.20	8.90	8.87	8.80	8.89	8.50	8.30	8.18	8.29	8.48	8.27	8.1	8.0	8.02
120	8.44	8.33	9.07	8.91	8.98	8.77	8.74	8.73	8.85	8.40	8.20	8.08	8.20	8.41	8.22	8.1	8.0	8.05
130	8.19	8.27	9.07	8.83	8.98	8.71	8.69	8.69	8.66	8.30	8.30	7.96	8.02	8.20	8.19	8.1	7.9	8.09
140	8.39	8.35	9.05	8.89	8.89	8.62	8.65	8.60	8.33	8.20	8.20	7.40	7.60	7.87	7.97	7.8	7.4	7.79
150	8.81	8.84	8.98	8.49	8.94	8.48	8.43	8.47	8.25	8.10	8.10	7.40	7.50	7.71	7.88	7.7	7.2	7.13

Secchi depth data (m)

Secchi d	3-9-96	17-9-96	27-9-96	17-10-96	24-10-96	6-11-96	28-11-96	11-12-96	23-12-96	8-1-97	29-1-97	26-3-97	2-4-97	15-4-97	20-5-97	29-5-97	7-7-97	29-7-97
Secchi d	13.1	14.2	11.2	12.6	13.4	14.9	14.1	14.7	17.7	15.1	15.2	15.3	16.0	17.7	14.6	14.5	12.5	13.5

Lake Taupo Temperature, Dissolved Oxygen, and Secchi Depth Database.
For the period starting 12 September 1995

1995-1996

Temperature

Date	12-9-95	25-9-95	30-10-95	24-11-95	06-12-95	12-1-96	31-1-96	13-2-96	29-2-96	20-3-96	28-3-96	18-4-96	19-5-96	14-6-96	9-7-96
Depth (m)															
1	10.7		13.7		17.7	21.1	21.7	22.7	20.5	18.2	16.8	17.7	14.8	12.2	11.2
10	10.7		11.9		16.2	20.7	20.7	21.0	20.1	18.2	16.7	17.4	14.8	12.2	11.2
20	10.7		11.4		15.3	18.1	18.5	20.6	20.0	18.2	16.6	17.3	14.8	12.1	11.2
30	10.7		11.2		12.4	14.8	13.5	15.1	15.5	18.1	13.7	17.0	14.8	12.1	11.2
40	10.7		10.9		11.4	12.4	12.3	12.2	11.9	12.3	12.4	12.6	14.7	12.0	11.2
50	10.7		10.8		11.0	11.5	11.6	11.6	11.3	11.4	11.6	11.4	11.6	11.2	11.2
60	10.7		10.7		10.7	11.0	11.2	11.0	11.0	11.1	11.4	11.1	11.1	10.9	11.2
70	10.7		10.5		10.6	10.9	10.8	10.8	10.8	10.9	11.6	11.1	10.9	10.8	11.2
80	10.5		10.5		10.6	10.9	10.7	10.7	10.7	10.8	11.2	10.9	10.8	10.8	11.2
90	10.4		10.5		10.6	10.7	10.7	10.7	10.7	10.7	11.3	10.8	10.7	10.8	10.8
100	10.4		10.5		10.5	10.6	10.6	10.7	10.7	10.7	10.9	10.8	10.7	10.7	10.8
110	10.4		10.5		10.5	10.5	10.6	10.7	10.7	10.6	10.8	10.8	10.7	10.7	10.8
120	10.4		10.5		10.5	10.5	10.5	10.6	10.6	10.6	10.7	10.7	10.7	10.7	10.8
130	10.4		10.5		10.5	10.5	10.5	10.7	10.6	10.6	10.7	10.7	10.7	10.7	10.8
140	10.4		10.5		10.5	10.5	10.5	10.6	10.6	10.6	10.7	10.7	10.7	10.7	10.8
150	10.4		10.5		10.5	10.5	10.5	10.6	10.6	10.6	10.6	10.7	10.7	10.7	10.8
160	10.4		*		10.5	10.5	10.5	*	*	*	*	*	*	*	*

Dissolved oxygen (g m⁻³)

Depth (m)	12-9-95	25-9-95	30-10-95	24-11-95	06-12-95	12-1-96	31-1-96	13-2-96	29-2-96	20-3-96	28-3-96	18-4-96	19-5-96	14-6-96	9-7-96
1	9.6		10.3		9.5	8.5	8.5	8.1	8.2	8.4	8.7	8.6	9.0	9.2	9.3
10	9.6		10.5		9.9	8.7	8.5	8.1	8.2	8.3	8.7	8.6	9.0	9.2	9.1
20	9.6		10.6		10.0	9.1	9.1	8.2	8.1	8.3	8.8	8.6	8.9	9.2	9.1
30	9.6		10.7		10.5	9.7	10.1	9.2	9.0	8.1	9.0	8.4	8.9	9.1	9.0
40	9.7		10.7		10.5	10.1	10.2	9.5	9.1	8.7	8.8	8.7	8.9	9.0	8.9
50	9.6		10.3		10.3	9.9	9.9	9.0	9.0	8.6	8.6	8.4	8.7	8.4	8.8
60	9.5		10.3		10.0	9.6	8.9	8.7	8.8	8.5	8.5	8.4	8.5	8.1	8.7
70	9.4		10.2		10.0	9.6	8.9	8.6	8.6	8.5	8.5	8.4	8.3	7.9	8.7
80	9.4		10.2		9.9	9.6	8.8	8.5	8.5	8.4	8.3	8.4	8.3	7.8	8.6
90	9.0		10.1		9.8	9.5	8.8	8.4	8.4	8.3	8.2	8.3	8.2	7.7	8.1
100	9.0		10.0		9.7	9.4	8.8	8.3	8.3	8.3	8.2	8.3	8.1	7.7	7.5
110	9.0		9.9		9.6	9.4	8.8	8.1	8.3	8.2	8.1	7.9	7.8	7.6	7.3
120	8.8		9.9		9.4	9.3	8.3	8.1	8.3	8.1	8.3	7.9	7.8	7.5	7.1
130	8.8		9.8		9.3	9.2	8.3	7.9	8.2	7.8	8.3	7.8	7.8	7.5	7.1
140	8.7		9.6		9.1	8.9	7.9	7.6	8.2	7.5	8.0	7.6	7.7	7.4	7.0
150	8.7		9.2		8.9	8.7	7.9	7.6	8.0	7.4	7.8	7.4	7.5	7.4	7.0

Secchi depth

Depth (m)	12-9-95	25-9-95	30-10-95	24-11-95	06-12-95	12-1-96	31-1-96	13-2-96	29-2-96	20-3-96	28-3-96	18-4-96	19-5-96	14-6-96	9-7-96
1	11.9	11.9	13.0	13.6	15.1	16.3	15.7	17.8	18.4	14.1	14.6	14.4	14.7	14.4	12.9

Lake Taupo Temperature, Dissolved Oxygen, and Secchi Depth Database.
1994-1995

Temperature		27-10-94	21-11-94	01-12-94	13-12-94	27-12-94	13-1-95	25-1-95	09-2-95	26-2-95	08-3-95	24-3-95	12-4-95	19-4-95	04-5-95	21-5-95	08-6-95	14-7-95	30-7-95
Date	Depth (m)																		
	1	11.7	12.8	15.7	17.5	17.8	18.6	19.9	20.6	20.9	20.9	18.5	19.4	18.4	17.0	15.0	13.4	11.3	10.8
	10	11.5	12.6	14.2	16.4	17.3	18.4	19.9	20.0	19.9	19.8	18.4	18.6	18.2	16.9	15.0	13.5	11.3	10.8
	20	11.5	12.6	13.2	15.5	16.9	18.0	17.8	19.6	19.9	19.7	18.4	18.4	18.2	16.8	15.0	13.4	11.3	10.8
	30	11.3	12.6	13.0	13.2	13.3	15.9	15.6	15.0	15.0	15.1	18.4	15.7	16.5	14.6	15.0	13.4	11.3	10.8
	40	10.9	12.6	12.1	12.5	12.2	13.1	13.3	12.9	13.0	12.8	12.7	13.0	12.5	12.2	12.7	13.3	11.3	10.8
	50	10.9	12.4	11.4	11.7	11.6	12.0	11.8	11.9	11.9	11.8	12.0	11.8	11.6	11.3	11.7	12.8	11.2	10.8
	60	10.8	11.8	10.7	11.1	*	11.4	11.5	11.4	11.1	11.2	11.3	11.3	11.1	11.2	11.3	11.7	11.2	10.8
	70	10.7	10.9	10.6	10.8	*	*	11.2	11.0	10.9	10.9	11.0	10.9	10.9	10.9	11.0	11.2	11.2	10.8
	80	10.6	10.7	10.5	10.7	*	*	11.0	10.8	10.8	10.8	10.8	10.8	10.8	10.8	10.8	11.0	10.9	10.8
	90	10.5	10.6	10.5	10.6	*	*	10.7	10.7	10.7	10.7	10.7	10.7	10.7	10.7	10.8	10.8	10.8	10.8
	100	10.5	10.5	10.5	10.5	*	*	10.7	10.6	10.7	10.7	10.7	10.7	10.7	10.7	10.7	10.8	10.7	10.8
	110	10.5	10.5	10.4	10.4	*	*	10.6	10.6	10.6	10.6	10.7	10.7	10.7	10.7	10.7	10.8	10.7	10.8
	120	10.4	10.4	10.4	10.4	*	*	10.6	10.5	10.6	10.6	10.6	10.7	10.7	10.7	10.7	10.8	10.7	10.8
	130	10.4	10.4	10.4	10.3	*	*	10.5	10.5	10.6	10.6	10.6	10.6	10.7	10.7	10.7	10.8	10.7	10.8
	140	10.4	10.3	10.4	10.3	*	*	10.5	10.5	10.6	10.6	10.6	10.6	10.7	10.6	10.7	10.8	10.7	10.8
	150	10.3	10.3	10.3	10.3	*	*	10.5	10.5	10.6	10.6	10.6	10.6	10.6	10.6	10.7	10.8	10.7	10.8
	160	10.3	10.3	10.3	10.3	*	*	10.5	10.5	10.6	10.6	10.6	10.6	10.6	10.7	*	10.7	*	*
Dissolved oxygen (g m⁻³)																			
	1	10.5	9.6	9.8	9.2	9.0	8.0	8.9	8.4	8.5	8.5	8.7	*	9.2	9.3	9.0	9.0	9.6	9.6
	10	10.6	9.4	10.3	9.4	10.6	10.4	10.2	8.5	8.4	8.0	*	*	9.3	9.1	8.8	9.1	9.6	9.5
	20	10.8	9.4	10.3	9.4	11.0	10.5	11.5	8.5	8.4	8.0	*	*	9.2	9.0	8.8	9.1	9.4	9.4
	30	10.7	9.4	10.2	9.7	12.5	11.2	11.4	9.8	9.6	9.7	*	*	9.3	9.2	8.7	9.0	9.4	9.3
	40	10.5	9.3	10.1	9.6	12.5	11.9	12.0	9.7	9.4	9.7	*	*	9.7	9.3	8.6	9.0	9.3	9.3
	50	10.4	9.3	9.9	9.5	12.6	11.9	12.0	9.4	9.4	9.5	*	*	9.5	9.2	8.5	8.8	9.2	9.3
	60	10.4	9.4	9.9	9.5	*	10.3	11.9	9.4	9.3	9.4	*	*	9.5	9.2	8.5	8.3	9.2	9.2
	70	10.4	*	9.8	9.5	*	*	11.7	9.3	9.3	9.3	*	*	9.5	9.2	8.4	8.3	9.2	9.2
	80	10.4	*	9.8	9.5	*	*	11.6	9.3	8.9	9.1	*	*	9.0	9.2	8.3	8.3	8.5	9.1
	90	10.4	*	9.7	9.5	*	*	11.4	9.2	8.8	9.0	*	*	8.7	9.0	8.1	7.9	8.3	9.0
	100	10.2	*	9.6	9.4	*	*	11.3	9.0	8.6	8.8	*	*	8.6	8.6	8.0	7.6	7.8	8.9
	110	10.3	*	9.7	9.3	*	*	11.1	9.0	8.3	8.7	*	*	8.3	8.2	8.0	7.5	7.4	8.8
	120	10.2	*	9.4	9.2	*	*	10.9	8.7	8.2	8.4	*	*	8.2	7.9	7.8	7.1	7.2	8.6
	130	9.8	*	9.2	9.0	*	*	10.6	8.5	7.9	8.3	*	*	8.0	7.7	7.6	7.0	7.2	8.4
	140	9.8	*	8.9	9.0	*	*	10.5	8.3	7.6	8.1	*	*	8.0	7.5	7.4	7.0	7.1	8.4
	150	9.9	*	8.6	8.7	*	*	10.4	8.3	7.3	7.9	*	*	7.5	7.3	7.0	7.0	7.1	8.3
	160	*	*	8.5	8.5	*	*	10.0	8.2	7.5	7.7	*	*	6.6	7.2	*	6.8	*	*
Secchi depth																			
	11.7	11.4	12.5	12.9	15.6	17.8	15.7	17.0	16.5	17.1	14.7	15.7	16.1	15.1	14.3	15.0	12.5	15.7	

* = missing or invalid data

11. Appendix 4. Nutrient data

Includes accumulated data since 1994. Blank cells represent missing data.

For completeness, data collected from the Kuratau Basin (site B) and Western Bays (site C) from January 2002 to December 2004 are included as separate sheets following the mid-lake data from site A for those years.

In the spring/autumn profile data, two different analytical methods are used to measure particulate nitrogen: (1) A wet digestion method involving high temperature refluxing in digestion mixture [persulphate / sulphuric acid / Selenium catalyst] for 3 hours followed by colorimetric determination of the nitrogen as the ammoniacal form, and (2) a CHN combustion method which converts all nitrogen compounds to N₂ gas in a furnace at ~1000°C to be measured in a thermal conductivity detector.

Particulate nitrogen analysed by the wet digestion method may not include some refractory nitrogen components which may be detected by the CHN combustion furnace method. Consequently the PN value from the CHN combustion furnace method should always be greater than or equal to the PN value obtained by the wet digestion method. Occasionally they are reported as less than the wet digestion method value in which case the wet digestion value should be regarded as correct. The cause of this difference is unknown but may be associated with the presence of low molecular weight organic nitrogen compounds lost during the drying step before combustion. The PN values for the time series data are all from wet digestion method analyses and hence are directly comparable with the profile data.

Low level NH₄-N results are likely to be subject to interference from low molecular weight DON and hence may not be biologically available for phytoplankton growth.

From February 2002, DRP, NO₃-N, and NH₄-N were measured on a Lachat Flow Injection Analysis (FIA) system but using essentially the same chemistry as previously used on the Technical Auto-Analyzer system. The reported detection limits for these nutrients remains the same at 0.5 mg m⁻³ for DRP and NO₃-N, and 1 mg m⁻³ for NH₄-N, however, the greater precision of the FIA system provides confidence in reporting results to a lower level as an indication of likely absolute values near zero. Such values are provided as an indication only and the true value should be expressed as less than the detection limit. TN and TP values are the sum of all other N and P components, excluding Urea-N which is part of the DON component. All analytical values 'on-the-day' are used wherever possible or <DL = DL/2 for summation.

The DON value for 5/08/2000 was corrected from 12 to 43.5 in March 2006. This was a transcription error from the original analytical result sheet.

Lake Taupo cumulative database of 10m tube sample data from October 1994 to September 2002.
Samples collected from central lake site.

Date Collected	Temp. °C	Secchi m	DRP mg m ⁻³	DOP mg m ⁻³	PP mg m ⁻³	TP mg m ⁻³	NH ₄ -N mg m ⁻³	NO ₃ -N mg m ⁻³	DON mg m ⁻³	PN mg m ⁻³	TN mg m ⁻³	Chlorophyll a mg m ⁻³	PC mg m ⁻³
27/10/1994	11.7	11.7	1.2	0.7	2.5	4.4	1.1	0.2	56	16.6	73.4	1.16	
24/11/1994	12.8	11.4	0.5	2.7	1.7	4.8	1.7	1.0	51	12.6	66.5	0.41	
1/12/1994	15.7	12.5	0.6	2.4	2.4	5.4	2.2	1.2	56	18.5	78.0	0.41	
13/12/1994	17.5	12.9	0.8	4.2	1.4	6.4	<0.2	0.9	51	9.3	60.8	0.24	
28/12/1994	17.8	15.6	0.5	1.7	1.9	4.1	1.1	1.3	51	16.7	69.6	0.41	
13/01/1995	18.5	17.8	0.3	2.2	1.6	3.8	<0.2	0.8	53	11.6	64.9	0.22	
24/01/1995	19.9	15.7	0.2	2.1	1.2	3.6	<0.2	0.8	57	13.3	71.0	0.25	
10/02/1995	20.6	17.0	0.3	2.2	1.2	3.6	<0.2	1.5	62	10.2	73.3	0.32	
27/02/1995	20.9	16.5	0.4	<0.5	2.5	2.8	1.9	1.5	71	16.5	90.8	0.35	
9/03/1995	20.9	17.1	0.4	1.7	1.7	3.7	0.2	0.7	55	11.6	67.5	0.28	
24/03/1995	18.5	14.7	1.1	1.9	1.9	1.9			53	13.0		0.37	
12/04/1995	18.4	15.7	0.2	1.4	1.7	3.2	0.3	0.7	51	17.3	69.6	0.57	
19/04/1995	18.4	16.1	2.8	1.5	1.4	5.7	4.0	0.9	71	14.1	90.0	0.92	
4/05/1995	17.0	15.1	1.4	3.0	5.5	1.4	2.3	76	24.7	104.4	0.96		
21/05/1995	15.0	14.3	1.2	0.9	2.2	4.3	0.4	2.1	50	29.2	81.8	0.98	
9/06/1995	13.4	15.0	0.7	0.4	1.8	2.9	0.2	0.6	54	15.4	70.2	1.05	
14/07/1995	11.3	12.5	0.3	2.5	1.7	4.5	0.3	2.1	53	15.0	70.8	1.32	
30/07/1995	10.8	15.7	0.7	0.7	1.9	3.3	<0.2	4.6	35	17.3	57.3		
13/08/1995		0.5	0.4	1.9	2.8	<0.2	4.6	39	14.2	57.4		0.99	
12/09/1995	10.7	11.9	0.5	2.2	2.2	4.9	1.0	2.0	177	19.1	237.6	1.37	
25/09/1995	11.5	11.9	<0.2	0.7	2.1	2.8	<0.2	0.1	84	17.6	101.6	0.64	
30/10/1995	13.0	13.0	<0.2	2.4	1.9	3.8	<0.2	<0.1	57	14.7	70.4	0.43	
24/11/1995	13.7	13.6	0.8	1.8	1.6	4.3	1.9	<0.1	59	12.6	73.3	0.29	
6/12/1995	17.7	15.1	2.2	0.4	1.2	3.9	1.7	<0.1	58	11.3	70.8	0.20	
12/01/1996	21.1	16.3	2.6	0.6	1.2	4.4	3.6	<0.1	64	10.1	77.8	0.24	
31/01/1996	21.7	15.7	1.3	1.6	1.3	4.2	4.2	<0.1	59	11.9	75.5	0.29	
13/02/1996	22.7	17.8	2.1	3.3	1.2	6.6	7.4	<0.1	61	10.4	98.9	0.15	
29/02/1996	20.5	18.4	1.9	2.2	1.2	5.3	4.2	<0.1	61	10.8	76.3	0.31	
20/03/1996	18.2	14.1	0.8	2.2	1.4	4.5	5.4	<0.1	76	14.2	95.3	0.56	
28/03/1996	16.8	14.6	1.3	1.8	1.4	4.5	4.7	<0.1	91	12.6	108.3	0.81	
18/04/1996	17.7	14.4	0.8	2.2		4.3			61			0.41	
19/05/1996	14.8	14.7	0.8	3.0		6.8			59			0.70	
14/06/1996	12.2	14.4	1.6	3.2		5.7			71			0.32	
19/06/1996	12.2	14.4	1.0	1.2		4.0			49			0.70	
9/07/1996	11.2	12.9	3.0		1.9	4.0			47	11.3		0.80	
3/09/1996	10.5	13.1	0.7	2.0	3.0	5.7	2.5	0.2	52	17.0	71.7	1.03	
18/09/1996	10.7	14.2	1.3	1.2	2.4	4.9	2.1	0.2	42	14.0	58.3	0.75	
30/09/1996	12.5	11.2	0.9	1.6	1.8	4.3	3.3	0.2	58	11.0	72.5	0.28	
17/10/1996	13.3	12.6	0.6	2.1	2.6	5.3	2.6	6.4	64	19.0	64.4	0.59	
24/10/1996	12.6	13.4	0.7	2.3	2.2	5.2	2.4	0.4	64	15.0	81.8	0.47	
6/11/1996	13.5	14.9	0.8	2.6	2.2	5.6	3.2	1.0	64	17.0	85.2	0.45	
28/11/1996	13.6	14.1	0.4	1.9	2.4	4.7	2.6	0.4	49	20.0	72.0	0.90	
11/12/1996	14.8	14.7	1.3	1.7	1.3	4.3	6.2	0.8	98	17.0	122.0	0.33	
23/12/1996	16.3	17.7	1.3	1.1		1.1			5.2	0.3		0.23	
8/01/1997	17.9	15.1	0.7	1.7	1.9	4.3	2.0	0.6	50	15.0	67.6	0.33	
29/01/1997	17.8	15.2	0.7	1.8	1.6	4.1	1.9	0.4	54	17.0	73.3	0.21	
26/03/1997	17.7	15.3	0.6	1.7	2.1	4.4	2.4	1.8	57	19.0	80.2	0.46	
2/04/1997	17.3	16.0	0.9	1.3	1.6	3.8	1.7	0.3	51	16.0	69.0	0.69	
15/04/1997	16.7	17.7	0.7	2.5	1.5	4.7	1.7	0.8	57	12.0	73.0	0.40	
1/05/1997	15.6	16.0	0.6			1.7	0.1					0.58	
21/05/1997	14.2	14.6	1.0	8.8	1.7	11.5	4.5	0.3	92	15.0	111.8	1.05	
29/05/1997	14.3	14.5	1.1	1.1		3.3	1.0	5.1				0.89	
7/07/1997	11.6	12.5	0.6	0.9		4.7	2.1	5.3				0.90	
29/07/1997	10.9	13.5	0.5	1.6		1.5	2.1	3.9				1.13	
15/08/1997	10.6	14.1	1.4	1.1	1.7	4.2	7.0	1.8	47.0	13.1	68.9	1.08	
16/09/1997	10.6	12.0	0.5	1.1		1.3	0.7	3.5				2.16	
11/10/1997	11.6	13.7	2.4	2.8	1.7	6.9	4.8	0.9	63.3	16.2	85.2	1.14	
29/10/1997	12.1	12.5	0.7	1.9	1.9	4.5	1.3	7.3	32	19.0	59.6	1.49	
2/12/1997	14.5	14.5	0.2	2.3		3.2	1.7	5.5				0.83	
21/01/1998	17.7	14.7	1.4	1.1	1.2	3.7	2.8	1.5	46.0	10.0	60.3	0.48	
4/03/1998	20.2	11.5	0.6	1.7	1.2	5.8	6.1	1.0	76.0	19.0	106.2	0.58	
24/03/1998	19.3	13.5	1.0	1.4	1.8	3.2	2.1	1.1	48.0	13.2	64.4	1.25	
7/04/1998	17.7	13.5	0.9	1.4	1.8	4.1	1.9	2.5	52.0	13.7	70.1	1.04	
29/05/1998	14.2	15.5	1.0	1.9	1.9	4.8	5.0	3.5	51.0	16.4	75.9	1.36	
28/07/1998	11.4	10.0	1.2	1.0	3.1	5.3	2.1	1.4	45.0	26.0	74.5	1.19	
29/09/1998	12.9	10.5	1.5	1.0		2.2	0.5	41.0	20.3	64.0	0.70		
8/10/1998	12.9	10.4	1.5	<1		2.4	2.4	46.0	37.6	88.4	1.00		
11/11/1998	13.6	13.5	0.6	1.3	2.6	4.5	2.4	<0.5	36.0	15.2	62.6	0.90	
26/11/1998	18.4	15.0	1.3	2.6	2.1	6.0	9.6	1.6	42.0	16.4	69.6	0.61	
22/12/1998	18.5	14.5	1.1	0.4	2.5	4.0	2.7	1.1	36.0	17.7	61.5	0.25	
12/02/1999	20.1	12.5	0.8	2.8	1.7	5.3	4.0	1.6	39.0	11.4	56.0	0.60	
3/03/1999	20.9	14.3	0.6	2.9	2.0	5.5	1.6	1.1	40.0	16.8	59.5	0.82	
14/04/1999	18.3	13.0	0.6	<1	1.8	2.4	3.0	<0.5	41.0	19.0	61.6	1.20	
30/04/1999	16.4	12.2	1.1	1.5	1.7	4.3	2.1	<0.5	38.0	19.6	60.2	0.94	
19/05/1999	14.4	15.0	0.8	<1	1.5	5.1	1.1	<1	46.0	16.2	63.7	1.2	
8/06/1999	14.1	14.5	1.0	<1	3.9	4.9	1	<1	48.0	25.4	74.9	1.1	
18/06/1999	13.0	15.0	0.8	<1	2.0	5.0	2	5	42.0	16.5	65.5	1.7	
20/07/1999	12.0	16.0	0.5	<1	3.1	3.6	1	<1	45.0	28.3	74.3	1.0	
9/08/1999	11.5	14.5	1.3	1.7	2.3	5.3	4	8	45.0	18.4	75.4	1.7	
6/09/1999	11.1	10.0	<0.5	2.5	2.1	5.1	2	1	60	16.2	79.2	0.5	
29/09/1999	11.5	10.0	0.7	1	4	5.7	3	1	54	32.6	90.6	1.8	
18/10/1999	12.7	14.9	0.5	3	2.5	6	<1	<1	41	19.4	60.4	0.4	
20/12/1999	16.4	18.0	0.7	2.3	5	8	4	2	39	38	83	1.6	
18/01/2000	17.6	19.1	0.9	2	4	5	2	4	52	18.5	70.5	0.6	
12/04/2000	17.3	15.0	0.8	3	2	5	1	1	61	22	83	0.8	
4/05/2000	15.8	14.0	1	3	2	5	1	2	48	17	88	1.3	
25/05/2000	14.3	14.0	1	4	1	6	1	2	55	17	85	0.6	
20/06/2000	12.3	14.0	<1	4	0	4.0	2	2	52	16	72.0	1.7	194
11/07/2000	11.9	11.0	<1	4	3	7.0	3	2	46	22.5	73.5	1.65	198
5/08/2000	11.3	12.0	2	2	3	7.0	1	3.5	43.5	19.5	66.0	2.5	154
22/08/2000	11.2	15.0	2	2	2	6.0	2	4	49	16.5	71.5	1.65	159
12/09/2000	11.5	12.0	2	5	3.5	10.5	2	<1	63	23.5	85.5	1	148
29/09/2000	11.5	13.0	2	4	2	8.0	1	1	54	21	77.0	1.15	237
26/10/2000	13.1	11.0	0.8	4.2	3	8.0	1.0	0.4	41.6	25	68.0	1.3	237
14/11/2000	13.1	12.0	<1	4	2	6.0	1	<1	41	14.5	56.5	0.9	171
7/12/2000	15.1	17.0	2	2	1.55	5.6	7	4	63	14.75	88.8	0.6	166
4/01/2001	18.0	14.5	<1	2	1.5	3.5	1	<1	40	11	52.0	0.5	127
19/01/2001	19.0	18.0	0.5	2.5	1.5	4.5	1	0.5	53.5	13	68.0	0.5	119
21/02/2001	20.5	17.0	0.9	1.1	1.5	3.5	<1	0.5	46.5	12.5	59.5	0.6	191
2/03/2001	20.7	14.5	<1	2	2	4.0	2	<1	53				

**Lake Taupo cumulative database of 10 m tube sample data from June 2000 on
Samples collected from Mid Lake (Site A)**

Date Collected	Temp. °C	Secchi (m)	DRP (mg m ⁻³)	DOP (mg m ⁻³)	PP (mg m ⁻³)	TP (mg m ⁻³)	NH ₄ -N (mg m ⁻³)	NO ₃ -N (mg m ⁻³)	DON (mg m ⁻³)	PN (mg m ⁻³)	TN (mg m ⁻³)	Chlorophyll a (mg m ⁻³)	PC (mg m ⁻³)
20/06/2000	12.3	14.0	<1	4	0	4.0	2	2	52	16	72.0	1.7	193.5
11/07/2000	11.9	11.0	<1	4	3	7.0	3	2	46	22.5	73.5	1.65	198
5/08/2000	11.3	12.0	2	2	3	7.0	1	3.5	43.5	19.5	36.0	2.5	153.5
22/08/2000	11.2	15.0	2	2	2	6.0	2	4	49	16.5	71.5	1.65	158.5
12/09/2000	11.5	12.0	2	5	3.5	10.5	2	<1	63	23.5	88.5	1	148
29/09/2000	11.5	13.0	2	4	2	8.0	1	1	54	21	77.0	1.15	236.5
26/10/2000	13.1	11.0	0.8	4.2	3	8.0	1.0	0.4	41.6	25	68.0	1.3	237
14/11/2000	13.1	12.0	<1	4	2	6.0	1	<1	41	14.5	56.5	0.9	171
7/12/2000	15.1	17.0	2	2	1.55	5.6	7	4	63	14.75	88.8	0.6	165.5
4/01/2001	18.0	14.5	<1	2	1.5	3.5	1	<1	40	11	52.0	0.5	127
16/01/2001	19.0	18.0	0.5	2.5	1.5	4.5	1	0.5	53.5	13	68.0	0.5	118.5
21/02/2001	20.5	17.0	0.9	1.1	1.5	3.5	<1	0.5	46.5	12.5	59.5	0.6	190.5
2/03/2001	20.7	14.5	<1	2	2	4.0	2	<1	53	18	73.0	0.9	193
20/03/2001	19.0	17.0	<1	3	1.4	4.4	<1	<1	46	14.25	60.3	0.9	154
9/04/2001	17.0	13.5	0.8	1.2	2.15	4.2	<1	3	62	19.45	84.5	1.05	199
8/05/2001	15.8	17.0	0.8	3.2	1.7	5.7	2	<1	61	23	86.0	1.1	248
30/05/2001	13.6	14.5	1.5	1.5	2	5.0	1	<1	57	12	70.0	1.4	203
2/07/2001	12.1	12.0	<1	3	2.3	5.3	1	1	50	18.3	70.3	1.5	155.5
25/07/2001	11.3	14.5	2	1	2.65	5.7	<1	6	45	19.75	70.8	2.2	188
13/08/2001	11.2	13.5	1	1	2.85	4.9	1	<1	41	21.9	63.9	2.1	225
3/09/2001	10.2	17.5	1	1	2.6	4.6	<1	<1	37	19	56.0	1.7	203
25/09/2001	11.6	11.0	1.1	0.9	2.8	4.8	1	<1	56	24.5	81.5	0.9	283
25/10/2001	13.0	14.5	0.8	1.2	2.4	4.4	<1	<1	46	19.4	65.4	1.1	246
12/11/2001	14.3	15.5	1.0	2	2.55	5.6	0.9	0.1	48	17.6	66.6	0.5	227.5
10/12/2001	15.5	16.0	1.0	2	2.55	5.6	0.9	0.1	48	17.6	66.6	0.5	227.5
20/12/2001	17.0	13.0	0.6	2.7	2.05	5.4	1.3	0.1	48	14.85	64.3	0.5	203.5
8/01/2002	18.3	13.0	0.3	2	2.2	4.5	0	<1	50	17.15	67.2	0.8	246.5
22/01/2002	19.3	15.0	0	7	2.25	9.3	0	<1	40	20.35	60.4	0.9	188
6/03/2002	18.7	14.5	1.2	0.8	2.05	4.1	0.0	0.4	74	17.7	92.1	1.7	226.5
4/04/2002	17.4	19.0	0.6	3	1.45	5.1	1.1	0.1	46	10.7	57.9	0.8	138
17/04/2002	17.4	22.0	0.0	3	1.65	4.7	0.5	0.5	47	13.1	61.1	0.9	157
5/05/2002	15.5	16.4	0.7	1			3.1	0.7	48			1	
19/06/2002	12.6	17.0	1.2	1.8	1.9	4.9	0.5	1.4	43.6	15.8	61.3	1.1	165.0
1/07/2002	12.1	16.0	1.2	1.8	1.8	4.8	0.9	1.7	37.3	14.3	54.2	1.5	214
17/07/2002	11.4	15.5	2.3	2.7	1.7	6.7	2.3	7.8	41.9	14.6	66.6	1.5	153.5
31/07/2002	11.2	12.0	2.3	2.7	2.5	7.5	0.9	5.9	177.2	16.7	200.7	2.2	193

Date Collected	Temp. °C	Secchi (m)	DRP (mg m ⁻³)	DOP (mg m ⁻³)	PP (mg m ⁻³)	TP (mg m ⁻³)	NH ₄ -N (mg m ⁻³)	NO ₃ -N (mg m ⁻³)	DON (mg m ⁻³)	PN (mg m ⁻³)	TN (mg m ⁻³)	Chlorophyll a (mg m ⁻³)	PC (mg m ⁻³)
29/08/2002	11.1	9.5	1.6	1.4	3.1	6.1	0.0	0	90	23	113.0	2.6	196
18/09/2002	11.4	12	1.3	1.7	2	5.0	0	0.3	47	13	60.3	0.9	196.5
9/10/2002	11.6	15.5	1.3	2.7	2.1	6.1	2.9	0	29	12	43.9	0.6	159.5
13/11/2002	12.6	18	0.9	1.1	2.4	4.4	1.7	1.3	41	14.0	58.0	0.7	158.5
28/11/2002	14.1	12.7	0.7	2.3	2.7	5.7	0.1	0.0	43.0	22.0	65.1	0.7	201.5
18/12/2002	15.0	13.5	0.6	1.8	2.5	4.9	0.2	0.1	47.0	14.0	61.3	0.4	123.0
30/01/2003	17.8	18	0.4	3.6	1.9	5.9	0.4	0.1	56.5	12.0	69.0	0.7	166.0
13/02/2003	19.3	19	0.5	2.5	1.6	4.6	0.0	0.4	43.6	8.0	52.0	0.5	146.0
17/03/2003	18.5	15	0.8	2.2	1.7	4.7	<1	0.4	45.6	13.0	59.0	1.0	212
3/04/2003	19.3	13.5	1.1	2.9	1.8	5.8	<1	0.5	78.5	17.7	96.7	1.1	234.5
28/04/2003	16.7	14	0.3	3.7	1.9	5.9	<1	0.3	73.7	15.6	89.6	1.5	208.5
15/05/2003	15.6	16.5	0.1	3.9	2.2	6.2	0.3	0.3	50.4	19.5	70.5	1.4	228.5
12/06/2003	13.5	11	1.3	2.7	2.2	6.2	0.3	0.4	40.3	13.7	54.7	1.3	111.0
14/07/2003	11.8	14.5	2.2	1.8	2.6	6.6	1.1	1.1	34.8	18.0	55.0	1.8	102.0
31/07/2003	11.4	14	2.4	1.6	2.4	6.4	1.3	3.7	46.0	16.7	67.7	2.0	89.5
14/08/2003	11.2	13.5	1.8	2.2	3.1	7.1	0.7	0.2	46.1	21.1	68.1	2.9	91.5
26/08/2003	11.2	13	3.0	1.0	4.0	8.0	1.0	0.2	42.8	21.7	65.7	2.9	135.5
8/09/2003	11.1	12.5	2.6	0.4	3.3	6.3	0.4	0.2	45.2	17.4	63.2	1.5	199.5
7/10/2003	11.4	13.0	2.6	1.6	2.8	7.0	0.3	0.2	54.5	17.8	72.8	1.2	157.5
21/10/2003	13.0	17.0	2.0	1.0	2.3	5.3	0.1	1.3	39.6	14.0	55.0	0.6	146.0
19/11/2003	13.9	16.0	1.7	1.3	2.8	5.8	0.3	0.1	45.6	20.0	66.0	0.8	148.0
4/12/2003	16.0	18.5	1.6	2.4	1.8	5.8	0.2	0.1	53.7	13.4	67.4	0.3	106.5
18/12/2003	17.7	17.5	1.1	3.9	3.1	8.1	0.0	0.0	49.0	20.6	69.6	0.4	151.5
13/01/2004	20.3	19.0	0.5	3.5	1.6	5.6	0.0	0.3	52.0	12.5	64.8	0.4	127.0
26/02/2004	17.2	17.0	1.4	1.7	1.6	4.7	0.0	0.1	40.9	15.5	56.5	0.7	139.0
8/03/2004	17.5	15.0	0.6	2.4	2.0	5.0	0.4	0.1	42.5	12.4	55.4	0.6	177.5
31/03/2004	16.4	16.0	0.8	5.2	1.9	7.9	0.2	0.2	78.6	11.5	90.5	1.2	159.5
14/04/2004	15.3	15.0	1.0	3.0	2.4	6.4	0.1	0.3	46.6	16.0	63.0	1.3	187.5
10/05/2004	14.7	18.0	0.6	4.4	1.8	6.8	0.1	0.2	64.7	16.8	81.8	1.2	215.0
10/06/2004	13.6	13.5	0.9	2.1	2.1	5.1	0.0	0.6	63.4	17.8	81.8	1.0	371.5
13/07/2004	11.6	12.0	1.8	3.2	2.4	7.4	0.3	4.5	37.2	19.4	61.4	1.6	193.3
26/07/2004	11.3	11.0	1.6	2.4	3.0	7.0	0.5	2.4	38.1	23.4	64.4	2.7	196.0
24/08/2004	10.9	12.5	0.8	3.2	2.7	6.7	0.0	0.5	58.5	18.6	77.6	2.3	181.5
7/09/2004	10.7	12.0	0.6	2.4	2.7	5.7	0.0	0.1	40.9	15.5	56.5	1.4	162.5
21/10/2004	11.6	15.0	1.0	3.0	2.0	6.0	0.0	0.0	33.0	13.0	46.0	0.7	185.0
2/11/2004	12.9	16.0	1.0	3.0	1.9	5.9	2.2	0.8	62.0	14.7	79.7	0.6	147.0
22/11/2004	15.1	16.0	0.7	2.3	2.1	5.1	0.1	0.2	49.7	16.4	66.4	0.4	195.0
15/12/2004	14.1	19.5	0.7	3.3	2.2	6.2	0.0	0.2	45.8	14.7	60.7	0.2	127.5

Date Collected	Temp. °C	Secchi (m)	DRP (mg m ⁻³)	DOP (mg m ⁻³)	PP (mg m ⁻³)	TP (mg m ⁻³)	NH ₄ -N (mg m ⁻³)	NO ₃ -N (mg m ⁻³)	DON (mg m ⁻³)	PN (mg m ⁻³)	TN (mg m ⁻³)	Chlorophyll a (mg m ⁻³)	PC (mg m ⁻³)
11/01/2005	16.0	20	0.4	2.6	1.4	4.4	0	0.1	42.9	12.5	55.5	0.2	137
25/01/2005	19.3	19.5	0.5	2.5	1.5	4.5	0.0	0.1	54.9	14.5	69.5	0.3	131.0
9/02/2005	20.7	18	2.2	0.8	1.4	4.4	0.5	0.0	38.5	12.7	51.7	0.2	136.0
22/02/2005	20.0	21.5	0.8	5.2	1.7	7.7	1.5	0.5	58.0	15.8	75.8	0.2	159.0
10/03/2005	19.3	18.5	0.2	2.8	1.4	4.4	1.8	0.2	34.0	14.5	50.5	0.4	158.0
21/03/2005	19.3	20	0.8	3.2	1.2	5.2	0.5	0.1	43.4	10.0	54.0	0.5	140.0
14/04/2005	17.9	17.2	0.9	2.1	1.6	4.6	0.8	0.2	54.0	14.0	69.0	0.7	177.0
18/05/2005	14.3	16	0.8	2.2	1.9	4.9	0.0	0.5	46.5	13.9	60.9	1.3	177.5
9/06/2005	13.0	14.1	0.6	3.4	2.2	6.2	0.1	1.6	41.3	17.4	60.4	1.3	140.5
20/06/2005	12.7	13.8	0.6	3.4	2.0	6.0	0.1	1.0	39.9	18.5	59.5	1.2	158.5
20/07/2005	11.5	13	3.9	6.1	2.5	12.5	0.8	0.8	97.4	19.1	118.1	2.1	169
3/08/2005	11.1	14	2.6	1.4	2.3	6.3	2.0	1.4	61.6	20.3	85.3	1.2	116
17/08/2005	11.2	13	3.1	1	3.2	7.3	0.3	2.1	49.6	26.4	78.4	1.7	172.5
31/08/2005	11.7	13	2	1	2.4	5.4	<1	1	69	22.2	92.2	1.3	330
14/09/2005	12.4	13	1	1	2.5	4.5	<1	<1	60	19.9	79.9	0.8	243
29/09/2005	11.9	14	1	1	2.4	4.4	<1	<1	67	18	85	0.8	253.5

Lake Taupo cumulative database of 10 m tube sample data
Samples collected from Kuratau Basin (Site B)

Date Collected	Temp. °C	Secchi m	DRP mg m ⁻³	DOP mg m ⁻³	PP mg m ⁻³	TP mg m ⁻³	NH ₄ -N mg m ⁻³	NO ₃ -N mg m ⁻³	DON mg m ⁻³	PN mg m ⁻³	TN mg m ⁻³	Chlorophyll a mg m ⁻³	PC mg m ⁻³
8/01/2002	18.1	13.5	0.4	2	2.2	4.6	0.4	1.3	48	16.7	66.4	0.9	233
22/01/2002	18.8	12	0.9	2	2.6	5.5	0.9	0.3	41	19.9	62.1	0.9	221
6/03/2002	18.6	14.5	0.3	2	2.3	4.6	1.4	0.5	73	18.3	93.2	0.9	207
4/04/2002	17.4	19.5	0.6	2	1.5	4.1	0.4	0.1	40	11.2	51.7	0.9	162
17/04/2002	16.8	19	0.0	3	1.6	4.6	0.5	0.1	45	12.3	57.9	0.9	143
5/05/2002	15.1	13.2	0.3	1.1			1.6	0.4	40			0.9	
19/06/2002	12.5	15	1.0	1	2.2	4.2	0.4	0.8	48.2	17.4	66.8	1.5	182
1/07/2002	12.1	16	1.5	1.5	1.8	4.8	0.8	1.7	41.5	14.2	58.2	1.6	146
17/07/2002	11.5	12.5	1.8	2.2	2	6	0.8	5.1	51.1	16.1	73.1	1.5	156.5
31/07/2002	11.3	10.5	2.0	3	2.5	7.5	1.5	2.2	81.5	18.5	103.7	2.6	194.5
29/08/2002	11.0	8	1.2	4.8	3.3	9.3	0	0.2	184.0	22.9	207.1	2.3	221
18/09/2002	11.1	11	1.9	2.1	2.1	6.1	0.4	0.6	43.4	14	58.4	1.1	149
9/10/2002	11.7	16	1.4	1.6	1.7	4.7	4.4	0.2	19.6	11.7	35.9	0.5	149
13/11/2002	12.0	14	1	3	2.5	6.5	0.3	0	35	15.2	50.5	1.8	478
28/11/2002	13.8	12.7	0.9	2.9	2	5.8	0	0	40	16.7	56.7	0.7	203.5
18/12/2002	15.2	14	0.6	1.4	2.1	4.1	0	0.1	36	11.2	47.3	0.4	143
30/01/2003	16.8	18	0.5	2.5	1.7	4.7	<1	0.8	43	12.1	55.9	0.6	148.5
13/02/2003	18.8	11	0.7	1.3	1.6	3.6	0.4	0.2	45	9.3	54.9	0.7	131
17/03/2003	18.7	14	0.5	3.5	2	6	<1	0.7	49	16.3	66.0	1.0	208
3/04/2003	19.0	12.8	0.6	3.4	2.1	6.1	<1	0.1	50	19.6	69.7	1.1	239.5
28/04/2003	16.7	13.5	0.6	3.4	1.6	5.6	<1	0.2	57	13.1	70.3	1.4	218.5
15/05/2003	15.7	15.5	0.4	3.6	1.8	5.8	<1	0.2	63	13.5	76.7	1.7	229.5
12/06/2003	12.5	12	1.7	1.3	2.2	5.2	0.1	2.8	39.1	13.9	55.9	1.3	
14/07/2003	11.8	12	1.7	2.3	2.2	6.2	0.9	1.9	39.4	15.9	58.1	1.7	96.5
31/07/2003	11.3	13	2.1	1.9	2.7	6.7	1.2	2.0	43.8	18.0	65.0	2.1	108.5
14/08/2003	11.4	13	1.8	2.2	3.3	7.3	0.3	0.3	33	22.3	55.9	2.5	112.0
26/08/2003	11.3	11.5	3.1	0.9	4.0	8	0.4	0.1	37	22.4	59.9	3.1	148.0
8/09/2003	11.1	11	2.5	1.5	3.3	7.3	0.4	0.1	36	23.5	60.0	1.4	196.5
7/10/2003	11.7	9.5	2.3	1.7	3.0	7.0	0.0	0.1	49.9	20.5	70.5	1.2	185.5
21/10/2003	13.2	15.0	2.2	0.8	2.7	5.7	0.3	0.2	38.5	14.9	53.9	0.8	155.5
19/11/2003	13.8	17.0	1.6	2.4	2.4	6.4	0.0	0.1	51.0	14.6	65.7	0.6	139.5
4/12/2003	15.6	17.0	1.8	2.2	1.8	5.8	0.2	0.1	44.7	13.5	58.5	0.4	126.5
18/12/2003	17.0	15.0	0.5	3.5	1.9	5.9	0.0	0.2	56.0	12.4	68.6	0.5	145.5
13/01/2004	20.3	16.0	0.4	4.6	1.8	6.8	0.0	0.2	54.0	13.7	67.9	0.5	125.0

Date Collected	Temp. °C	Secchi (m)	DRP (mg m ⁻³)	DOP (mg m ⁻³)	PP (mg m ⁻³)	TP (mg m ⁻³)	NH ₄ -N (mg m ⁻³)	NO ₃ -N (mg m ⁻³)	DON (mg m ⁻³)	PN (mg m ⁻³)	TN (mg m ⁻³)	Chlorophyll a (mg m ⁻³)	PC (mg m ⁻³)
26/02/2004	16.8	13.5	1.1	1.9	1.8	4.8	0.6	0.1	42.3	15.8	58.8	0.8	157.0
8/03/2004	17.6	5.0	0.8	2.2	3.1	6.1	1.0	0.3	41.7	17.5	60.5	0.9	172.0
31/03/2004	15.9	11.0	0.8	3.2	1.8	5.8	0.7	0.2	45.1	9.9	55.9	1.4	124.5
14/04/2004	15.0	14.0	0.9	4.1	2.2	7.2	0.6	0.3	52.1	14.9	67.9	1.3	171.5
10/05/2004	14.7	15.5	0.8	2.2	1.7	4.7	0.0	0.2	59.8	15.9	75.9	1.3	179.0
10/06/2004	12.9	12.0	1.4	2.6	2.1	6.1	0.0	0.2	108.8	18.6	127.6	1.2	183.0
13/07/2004	11.4	11.0	2.1	2.9	2.5	7.5	0.0	8.4	40.6	19.3	68.3	1.4	154.0
26/07/2004	11.2	10.0	1.3	2.7	3.2	7.2	0.2	5.8	38.0	25.0	69.0	2.7	204.0
24/08/2004	10.9	10.0	0.7	3.3	3.1	7.1	0.0	0.0	47.0	20.9	67.9	2.5	158.0
7/09/2004	10.8	11.0	0.7	2.3	2.6	5.6	0.0	0.2	44.8	17.1	62.1	1.5	172.5
21/10/2004	11.7	11.0	1.2	1.8	2.1	5.1	0.2	0.0	30.8	16.1	47.1	0.8	172.5
2/11/2004	13.1	15.0	1.0	2.0	1.7	4.7	0.2	0.1	42.7	11.0	54.0	0.5	152.0
22/11/2004	14.9	15.0	0.6	3.4	1.6	5.6	0.6	0.0	33.4	9.5	43.5	0.5	141.5
15/12/2004	13.2	17.2	0.6	3.4	1.6	5.6	0.4	0.1	39.5	12.6	52.6	0.2	120.0

Lake Taupo cumulative database of 10 m tube sample data
Samples collected from Western Bays (site C)

Date Collected	Temp. °C	Secchi m	DRP mg m ⁻³	DOP mg m ⁻³	PP mg m ⁻³	TP mg m ⁻³	NH ₄ -N mg m ⁻³	NO ₃ -N mg m ⁻³	DON mg m ⁻³	PN mg m ⁻³	TN mg m ⁻³	Chlorophyll a mg m ⁻³	PC mg m ⁻³
8/01/2002	18.72	14.5	0.9	4	2.3	7.2	0.9	0.6	88	16.1	105.6	0.8	213
22/01/2002	18.82	15.5	0.7	2	2.2	4.9	0.7	0.0	37	16.8	54.5	0.8	221
6/03/2002	18.68	16	0.2	2	2	4.2	0	0.1	45	16	61.1	0.7	177
4/04/2002	17.47	19	0.6	2	1.4	4	0.0	0.0	38	8.8	46.8	0.9	152
17/04/2002	16.88	18.5	0	3	1.6	4.6	0.7	0.2	44	11.8	56.7	0.9	167
5/05/2002	15.6	15.6	0.4	1			2	0.2	45			1.1	
19/06/2002	12.58	16	0.9	2.1	2	5	0.3	1.2	38.8	15.9	56.2	0.9	161
1/07/2002	12.22	14	1.3	1.7	1.9	4.9	0.3	0.4	45	15	60.7	1.4	148
17/07/2002	11.52	12.5	1.9	2.1	2	6	0.9	4.9	46.1	16.3	68.2	1.5	160
31/07/2002	11.6	12	2.3	2.7	2.3	7.3	1.7	4.0	113.3	16.7	135.7	2.3	150
29/08/2002	11.4	8	1	3	3.2	7.2	0	0	177	22.3	199.3	2.4	217
18/09/2002	11.24	12	2.8	2.2	2	7	1.7	0.4	45.3	11.7	59.1	0.9	152
9/10/2002	12.10	19	1.5	1.5	1.7	4.7	0.3	0.2	28	10.2	38.7	0.4	116
13/11/2002	12.60	16	1.1	2.9	2	6	0.1	0	51	12.2	63.3	0.6	141
28/11/2002	13.90	15.5	0.9	2.1	2	5	0.4	0.4	40	14.4	55.2	0.8	125.5
18/12/2002	15.10	13.5	0.8	2.2	1.9	4.9	0	0.3	45	10.2	55.5	0.5	136.5
30/01/2003	17.60	18.5	0.5	2.5	1.5	4.5	<1	0.1	46	8.6	54.7	0.4	141.5
13/02/2003	19.50	19	0.6	1.4	1.6	3.6	0	0.1	42	8.4	50.5	0.5	104
17/03/2003	18.70	15	0.5	2.5	1.7	4.7	<1	0.4	46	14.6	61.0	1.1	215
3/04/2003	18.80	14.5	0.5	2.5	1.6	4.6	<1	0.4	49	16.5	65.9	1.2	204
28/04/2003	17.00	14.5	0.4	2.6	1.4	4.4	<1	0.4	54	12.2	66.6	1.5	191
15/05/2003	15.60	17	0.1	3.9	2.2	6.2	<1	0.1	56	18	74.1	1.3	197
12/06/2003	13.70	11	1.3	1.7	2	5	0.1	0.9	40	13.8	54.8	1.3	
14/07/2003	11.80	14	1.9	2.1	2	6	1	4.7	39.3	14.9	59.9	1.5	85.0
31/07/2003	11.40	12	3.1	5.9	2.8	11	0.1	4.0	55	20.3	79.4	2.3	101.5
14/08/2003	11.50	14.5	2.4	2.6	2.9	7.9	1.1	3.8	46.1	19.5	70.5	2.8	92.5
26/08/2003	11.30	13	2.8	2.2	3.8	8.8	0.5	0.2	39	25.0	64.7	3.2	174.5
8/09/2003	11.30	12	2.6	0.4	3	6	0.1	0.1	40	19.5	59.7	1.3	233.0
7/10/2003	11.7	12.5	2.7	1.3	2.8	6.8	0.0	0.3	44.7	18.4	63.4	1.5	157.5

Date Collected	Temp. °C	Secchi (m)	DRP (mg m ⁻³)	DOP (mg m ⁻³)	PP (mg m ⁻³)	TP (mg m ⁻³)	NH ₄ -N (mg m ⁻³)	NO ₃ -N (mg m ⁻³)	DON (mg m ⁻³)	PN (mg m ⁻³)	TN (mg m ⁻³)	Chlorophyll a (mg m ⁻³)	PC (mg m ⁻³)
21/10/2003	13.0	12.0	1.5	1.5	3.1	6.1	0.3	0.0	44.7	17.4	62.4	1.1	195.0
19/11/2003	14.3	17.2	1.5	1.5	2.3	5.3	0.8	0.0	38.2	14.4	53.4	0.7	123.0
4/12/2003	15.5	17.0	1.7	3.3	1.7	6.7	0.0	0.2	46.8	11.2	58.2	0.5	129.0
18/12/2003	17.0	19.0	0.5	4.5	1.5	6.5	0.0	0.0	47.0	9.9	56.9	0.4	124.5
13/01/2004	20.2	17.5	0.7	4.3	1.6	6.6	0.0	0.1	53.0	11.9	65.0	0.4	118.5
26/02/2004	16.9	14.0	0.9	2.1	2.2	5.2	0.8	0.4	40.8	17.2	59.2	0.7	156.0
8/03/2004	18.4	13.0	0.8	2.2	2.0	5.0	0.7	0.1	34.2	11.1	46.1	0.6	124.0
31/03/2004	16.4	12.5	0.6	3.4	2.0	6.0	0.7	0.3	51.0	12.3	64.3	1.2	175.5
14/04/2004	15.4	16.5	0.9	3.1	2.3	6.3	0.6	0.3	50.1	14.2	65.2	1.2	159.0
10/05/2004	14.9	16.0	0.8	3.2	1.6	5.6	0.0	0.2	48.8	15.4	64.4	1.1	153.0
10/06/2004	13.1	14.0	0.8	2.2	2.0	5.0	0.0	0.2	41.8	16.6	58.6	1.0	151.0
13/07/2004	11.6	12.5	1.3	2.7	2.5	6.5	0.0	5.9	39.1	19.9	64.9	1.6	156.5
26/07/2004	11.5	11.0	1.5	2.5	2.9	6.9	0.3	2.7	46.0	22.2	71.2	2.4	180.5
24/08/2004	10.9	10.0	1.0	3.0	2.9	6.9	0.0	0.4	37.6	18.5	56.5	2.5	161.0
7/09/2004	11.1	12.0	1.2	3.8	2.6	7.6	0.0	0.0	54.0	16.8	70.8	1.5	202.0
21/10/2004	11.7	12.0	1.1	1.9	1.9	4.9	0.2	0.0	35.8	14.8	50.8	0.6	167.5
2/11/2004	12.4	17.0	1.0	3.0	1.7	5.7	0.3	1.2	45.5	16.3	63.3	0.4	173.0
22/11/2004	14.8	16.0	0.5	3.5	1.7	5.7	0.0	0.2	37.8	10.8	48.8	0.5	149.0
15/12/2004	14.2	20.8	0.9	4.1	1.4	6.4	0.0	0.0	42.0	12.2	54.2	0.2	131.0

Lake Taupo biannual nutrient database

2004-2005

Started 27 October 1994

Collection date 21 October 2004

Secchi depth = 15.0 m

Code	Depth m	pH	EC @25oC mS cm ⁻¹	Temp °C	DO g m ⁻³	SS g m ⁻³	VSS g m ⁻³	Chlor_a mg m ⁻³	DRP mg m ⁻³	DOP mg m ⁻³	PP mg m ⁻³	TP mg m ⁻³	NH ₄ -N mg m ⁻³	NO ₃ -N mg m ⁻³	DON mg m ⁻³	UREA mg m ⁻³	PN* mg m ⁻³	TN mg m ⁻³	DOC mg m ⁻³	PC mg m ⁻³	PN** mg m ⁻³
VZ1	1	7.88	122	11.75	10.4	0.6	0.5	0.6	1.3	2.7	1.6	5.6	0.1	0.4	39.5	19	9.7	49.7	500	110.0	8
VZ2	10	7.82	120	11.61	10.2	0.8	0.6	0.8	1.1	2.9	2.0	6.0	0.2	0.1	35.7	24	12.8	48.8	447	157.0	8.5
VZ3	20	7.87	120	11.59	10.1	0.9	0.7	0.8	1.0	3.0	1.9	5.9	0.0	0.0	33.0	16	11.3	44.3	440	153.0	8.5
VZ4	30	7.91	123	11.59	10.2	1.5	1.0	0.7	1.0	2.0	1.9	4.9	0.0	0.0	34.0	15	11.3	45.3	490	157.5	8
VZ5	40	7.82	117	11.58	10.1	1.1	0.6	0.7	1.4	3.6	2.0	7.0	0.2	0.1	33.7	7	11.2	45.2	445	155.0	10
VZ6	50	7.83	120	11.58	9.9	1.1	0.7	0.9	1.0	4.0	2.1	7.1	0.0	0.1	33.9	9	13.2	47.2	494	197.5	15
VZ7	60	7.79	119	11.15	9.9	1.1	0.7	1.0	1.6	2.4	2.3	6.3	0.5	0.4	34.1	11	26.0	61.0	585	167.0	16
VZ8	70	7.66	118	10.79	9.7	0.7	0.5	1.0	1.9	1.1	1.9	4.9	2.4	0.8	40.8	21	11.5	55.5	468	114.0	11.5
VZ9	80	7.63	118	10.74	9.6	0.6	<0.5	0.9	2.0	1.0	1.7	4.7	2.8	1.3	47.9	16	8.9	60.9	440	103.0	9.5
VZ10	90	7.61	119	10.72	9.5	0.6	<0.5	0.7	2.0	2.0	1.6	5.6	3.9	2.2	28.9	9	9.1	44.1	633	100.5	10
VZ11	100	7.53	118	10.70	9.4	0.7	0.5	0.7	2.3	1.7	1.5	5.5	5.1	3.6	34.3	7	9.0	52.0	570	93.0	10
VZ12	110	7.56	119	10.68	9.4	0.5	<0.5	0.7	2.0	5.0	1.6	8.6	5.3	2.8	28.9	9	9.2	46.2	514	101.5	9
VZ13	120	7.49	119	10.66	9.3	0.5	<0.5	0.7	2.1	1.9	1.5	5.5	5.3	3.9	35.8	6	8.5	53.5	391	91.5	11
VZ14	130	7.48	118	10.65	9.3	<0.5	<0.5	0.6	2.5	1.5	1.6	5.6	5.8	5.3	34.9	5	8.6	54.6	366	73.5	8.5
VZ15	140	7.58	118	10.61	9.2	<0.5	<0.5	0.6	2.9	1.1	1.6	5.6	5.9	7.3	33.8	13	9.1	56.1	491	93.5	10.5
VZ16	150	7.58	119	10.56	9.1	<0.5	<0.5	0.6	2.4	1.6	1.5	5.5	4.5	3.3	35.2	21	8.7	51.7	464	78.0	9

Collection date 14 April 2005

Secchi depth = 17.2 m

Code	Depth m	pH	EC @25oC mS cm ⁻¹	Temp °C	DO g m ⁻³	SS g m ⁻³	VSS g m ⁻³	Chlor_a mg m ⁻³	DRP mg m ⁻³	DOP mg m ⁻³	PP mg m ⁻³	TP mg m ⁻³	NH ₄ -N mg m ⁻³	NO ₃ -N mg m ⁻³	DON mg m ⁻³	UREA mg m ⁻³	PN* mg m ⁻³	TN mg m ⁻³	DOC mg m ⁻³	PC mg m ⁻³	PN** mg m ⁻³
GC1	1	7.85	119	17.92	9.1	0.4	0.4	0.7	0.8	1.2	1.9	3.9	1.2	0.2	64.6	7	15.1	81.1	690	176.0	19.0
GC2	10	7.86	118	17.96	9.0	0.3	0.4	0.9	0.8	2.2	1.9	4.9	0.0	0.0	46	3	14.1	60.1	580	199.5	19.0
GC3	20	7.9	119	17.95	9.0	0.3	0.3	0.9	0.8	2.2	2.0	5.0	0.0	0.1	55.9	1	14.5	70.5	580	179.0	17.0
GC4	30	7.82	118	15.13	8.4	0.3	0.3	0.9	0.8	2.2	1.8	4.8	0.0	0.3	49.7	2	12.8	62.8	570	176.5	17.0
GC5	40	7.58	121	12.92	8.7	0.2	0.2	0.8	2.3	0.7	1.2	4.2	0.3	0.6	31.1	2	8.9	40.9	510	109.5	14.0
GC6	50	7.51	120	12.00	8.3	0.1	0.1	0.6	3.1	0.9	1.0	5.0	0.0	6.4	39.6	3	6.8	52.8	480	84.0	9.0
GC7	60	7.47	121	11.33	8.2	0.1	0.1	0.5	3.6	1.4	1.1	6.1	0.0	8.3	40.7	2	8.2	57.2	510	78.5	7.5
GC8	70	7.48	120	10.99	8.2	0.1	0.1	0.3	4.2	0.8	0.9	5.9	0.0	15.7	38.3	2	6.5	60.5	490	96.0	7.0
GC9	80	7.39	121	10.88	8.2	0.2	0.2	0.3	3.8	0.2	0.8	4.8	0.1	15.7	36.2	1	4.3	56.3	480	72.5	7.5
GC10	90	7.21	121	10.82	8.3	0.0	0.1	0.1	5.6	1.4	0.9	7.9	0.2	23.8	38	2	5.6	67.6	480	64.0	7.0
GC11	100	7.31	121	10.78	8.0	0.0	0.1	0.1	5.7	1.3	0.8	7.8	0.2	23.6	53.2	2	5.0	82.0	460	78.5	7.0
GC12	110	7.32	121	10.76	7.8	0.1	0.1	0.1	5.7	1.3	0.8	7.8	0.0	25.9	47.1	2	5.6	78.6	470	43.5	6.0
GC13	120	7.33	121	10.76	7.7	0.1	0.1	<0.1	6.4	1.6	0.8	8.8	0.3	26.8	37.9	1	4.9	69.9	450	56.0	6.5
GC14	130	7.33	121	10.74	7.7	0.1	0.1	<0.1	6.1	0	0.8	6.8	0.3	26.7	57	1	4.4	88.4	470	43.5	5.5
GC15	140	7.34	121	10.74	7.6	0.1	0.1	<0.1	6.6	0.4	0.9	7.9	0.2	28.8	39	2	5.8	73.8	490	54.5	6.0
GC16	150	7.36	121	10.72	7.5	0.3	0.1	0.1	7.8	0.2	1.1	9.1	0.0	32.1	51.9	1	6.9	90.9	490	46.0	7.5

 NH₄, NO₃, DON, Urea all as N

* = PN by wet digestion method, ** = PN by combustion furnace method.

 Detection limits: DRP 0.5; NO₃-N 0.5; NH₄-N 1.0 mg m⁻³

New Analytical instrument (Flow Injection Analysis) from January 2002, gives greatly improved resolution at low levels.

 FIA instrument results are given as a better indication of likely absolute low levels of DRP, NO₃-N, and NH₄-N below nominal detection limit.

Lake Taupo biannual nutrient database

2003-2004

Started 27 October 1994

Collection date 19 November 2003

Code	Depth m	pH	EC @25oC mS cm ⁻¹	Temp °C	DO g m ⁻³	SS g m ⁻³	Secchi depth = 16.0 m		DRP mg m ⁻³	DOP mg m ⁻³	PP mg m ⁻³	TP mg m ⁻³	NH ₄ -N mg m ⁻³	NO ₃ -N mg m ⁻³	DON mg m ⁻³	UREA mg m ⁻³	PN* mg m ⁻³	TN mg m ⁻³	DOC mg m ⁻³	PC mg m ⁻³	PN** mg m ⁻³
							VSS g m ⁻³	Chlor_a mg m ⁻³													
EU1	1	7.84	119	13.96	9.9	<0.5	<0.5	0.8	1.7	2.3	2.3	6.3	8.0	0.8	42.2	1	14.8	65.8	476	90.5	10.5
EU2	10	7.84	120	13.79	9.9	<0.5	<0.5	0.9	1.6	1.4	2.5	5.5	0.3	0.3	52.4	1	14.4	67.4	461	147.5	15.0
EU3	20	7.83	120	13.78	9.8	<0.5	<0.5	0.7	1.8	1.2	3.4	6.4	0.4	0.1	46.5	1	19.4	66.4	466	151.0	20.5
EU4	30	7.84	120	13.70	9.5	<0.5	<0.5	0.9	1.8	2.2	3.8	7.8	0.4	0.3	42.3	1	26.3	69.3	450	133.0	18.5
EU5	40	7.69	120	12.30	9.3	<0.5	<0.5	1.5	2.6	1.4	3.3	7.3	0.7	0.2	35.1	1	20.6	56.6	437	133.0	17.0
EU6	50	7.63	121	11.35	9.0	<0.5	<0.5	1.2	2.8	1.2	1.9	5.9	0.4	0.5	37.1	1	11.9	49.9	470	92.5	11.0
EU7	60	7.58	121	11.28	8.9	<0.5	<0.5	0.7	3.3	0.7	1.5	5.5	1.0	3.2	27.8	2	9.6	41.6	503	69.5	8.0
EU8	70	7.59	121	11.23	8.7	<0.5	<0.5	0.6	3.5	0.5	1.1	5.1	3.4	4.8	25.8	1	6.2	40.2	465	47.0	<6
EU9	80	7.6	121	11.19	8.6	<0.5	<0.5	0.5	3.6	0.4	1.1	5.1	0.6	5.9	29.5	2	5.1	41.1	430	65.0	<6
EU10	90	7.57	121	11.16	8.6	<0.5	<0.5	0.5	3.9	0.1	1.2	5.2	1.0	7.0	27	3	6.4	41.4	391	39.5	<6
EU11	100	7.59	121	11.15	8.6	<0.5	0.7	0.4	4.1	0.9	1.2	6.2	0.8	7.8	33.4	2	4.0	46.0	405	46.5	<6
EU12	110	7.6	121	11.12	8.4	<0.5	<0.5	0.4	4.1	0.9	1.1	6.1	1.1	11.8	29.1	3	3.4	45.4	428	45.5	<6
EU13	120	7.57	120	11.11	8.4	<0.5	<0.5	0.4	4.6	0.4	1.2	6.2	0.7	13.6	32.7	2	3.0	50.0	439	37.0	<6
EU14	130	7.53	121	11.09	8.3	<0.5	<0.5	0.3	5.1	0.4	1.2	6.7	0.8	16.1	32.7	3	3.7	53.3	408	33.0	<6
EU15	140	7.57	121	11.09	8.2	<0.5	<0.5	0.3	5.3	0.7	1.2	7.2	0.4	18.1	32.5	3	5.1	56.1	440	54.5	<6
EU16	150	7.54	120	11.09	8.0	0.5	<0.5	0.5	5.6	1.4	1.5	8.5	2.4	20.7	32.9	4	6.4	62.4	481	44.0	<6

Collection date 31 March 2004

Code	Depth m	pH	EC @25oC mS cm ⁻¹	Temp °C	DO g m ⁻³	SS g m ⁻³	Secchi depth = 16.0 m		DRP mg m ⁻³	DOP mg m ⁻³	PP mg m ⁻³	TP mg m ⁻³	NH ₄ -N mg m ⁻³	NO ₃ -N mg m ⁻³	DON mg m ⁻³	UREA mg m ⁻³	PN* mg m ⁻³	TN mg m ⁻³	DOC mg m ⁻³	PC mg m ⁻³	PN** mg m ⁻³
							VSS g m ⁻³	Chlor_a mg m ⁻³													
MB1	1	7.86	118	16.49	9.2	<0.5	<0.5	0.7	0.9	4.1	1.4	6.4	1	0	69	-	9.7	79.7	622	91.0	-
MB2	10	7.83	118	16.29	9.1	<0.5	<0.5	1.2	0.5	3.5	2.0	6.0	0	0	47	-	12.4	59.4	548	141.5	17.0
MB3	20	7.83	118	16.23	9.0	<0.5	<0.5	1.1	0.6	3.4	2.1	6.1	1	0.2	47.8	-	14.8	63.8	561	140.5	17.0
MB4	30	7.83	118	16.19	9.0	<0.5	<0.5	1.1	0.8	3.2	1.9	5.9	1	0.2	50.8	-	13.5	65.5	749	131.5	15.5
MB5	40	7.66	118	16.15	8.9	<0.5	<0.5	0.9	1.5	1.5	1.9	4.9	1	2.8	71.2	-	11.6	86.6	560	114.5	14.0
MB6	50	7.46	120	12.51	8.2	<0.5	<0.5	0.5	3.3	2.7	1.5	7.5	1	12.1	58.9	-	7.2	79.2	467	109.0	7.5
MB7	60	7.41	121	11.59	8.0	<0.5	<0.5	0.3	4.7	2.3	1.0	8.0	1	18.0	41	-	4.2	64.2	394	54.5	7.0
MB8	70	7.36	121	11.40	8.0	<0.5	<0.5	0.2	4.5	1.5	0.8	6.8	1	19.1	36.9	-	3.7	60.7	404	45.0	<4
MB9	80	7.42	121	11.34	8.0	<0.5	<0.5	0.2	5.0	1.0	0.8	6.8	1	20.2	31.8	-	5.3	58.3	464	41.0	<4
MB10	90	7.36	121	11.30	7.9	<0.5	<0.5	0.1	5.2	1.8	0.7	7.7	3	22.1	35.9	-	3.9	64.9	453	52.0	<4
MB11	100	7.31	122	11.27	7.8	<0.5	<0.5	0.1	5.6	2.4	0.8	8.8	2	23.9	38.1	-	3.0	67.0	477	36.5	<4
MB12	110	7.29	122	11.26	7.7	<0.5	<0.5	<0.1	5.8	2.2	1.0	9.0	1	25.0	30	-	6.2	62.2	392	36.5	5.5
MB13	120	7.31	121	11.24	7.6	<0.5	<0.5	0.1	5.9	3.1	0.8	9.8	1	25.0	59	-	3.6	88.6	373	53.5	<4
MB14	130	7.3	121	11.22	7.5	<0.5	<0.5	<0.1	6.3	2.7	0.9	9.9	0	27.0	35	-	3.3	65.3	393	61.0	<4
MB15	140	7.3	121	11.21	7.4	<0.5	<0.5	<0.1	6.6	3.4	0.8	10.8	0	27.8	46.2	-	3.3	77.3	356	35.0	<4
MB16	150	7.31	120	11.21	7.1	<0.5	<0.5	0.1	7.2	2.8	1.0	11.0	0	30.1	48.9	-	4.0	83.0	394	34.0	<4

 NH₄, NO₃, DON, Urea all as N

* = PN by wet digestion method, ** = PN by combustion furnace method.

 Detection limits: DRP 0.5; NO₃-N 0.5; NH₄-N 1.0 mg m⁻³

New Analytical instrument (Flow Injection Analysis) from January 2002, gives greatly improved resolution at low levels.

 FIA instrument results are given as a better indication of likely absolute low levels of DRP, NO₃-N, and NH₄-N below nominal detection limit.

Lake Taupo biannual nutrient database

2002-2003

Started 27 October 1994

Collection date 13 November 2002

Secchi depth = 18.0 m

Code	Depth m	pH	EC @25oC mS cm ⁻¹	Temp °C	DO g m ⁻³	SS g m ⁻³	VSS g m ⁻³	Chlor_a mg m ⁻³	DRP mg m ⁻³	DOP mg m ⁻³	PP mg m ⁻³	TP mg m ⁻³	NH ₄ -N mg m ⁻³	NO ₃ -N mg m ⁻³	DON mg m ⁻³	UREA mg m ⁻³	PN* mg m ⁻³	TN mg m ⁻³	DOC mg m ⁻³	PC mg m ⁻³	PN** mg m ⁻³
NZ1	1	7.87	122	12.58	10.2	0.6	<0.5	0.6	1.3	1.7	2.2	5.2	0.8	0.6	65.6	2	15.3	82.3	620	160.0	12.5
NZ2	10	7.86	120	12.58	10.3	0.5	<0.5	0.7	1.2	1.8	2.1	5.1	0.7	0.0	49.3	1	13.7	63.7	573	180.5	13.5
NZ3	20	7.93	120	12.49	10.2	1.0	<0.5	0.7	1.1	1.9	2.2	5.2	0.5	0.1	61.4	1	15.8	77.8	536	157.5	12.0
NZ4	30	7.85	121	12.38	10.2	<0.5	<0.5	0.8	0.9	3.1	2.6	6.6	0.7	0.5	74.8	2	17.7	93.7	657	242.0	14.0
NZ5	40	7.81	119	12.16	10.1	<0.5	<0.5	0.7	1.2	1.8	1.9	4.9	0.6	0.7	58.7	1	12.9	72.9	506	164.5	8.0
NZ6	50	7.83	120	12.00	10.1	<0.5	<0.5	0.7	1.6	1.4	1.7	4.7	1.6	0.0	55.4	1	11.5	68.5	505	170.0	9.5
NZ7	60	7.78	119	11.81	10.0	<0.5	<0.5	0.6	1.5	1.5	1.5	4.5	1.2	0.0	64.8	2	9.5	75.5	531	108.5	6.5
NZ8	70	7.72	120	11.51	9.9	<0.5	<0.5	0.6	2.8	1.2	1.3	5.3	3.4	2.2	42.4	7	7.1	55.1	514	53.5	5.0
NZ9	80	7.67	120	11.32	9.7	<0.5	<0.5	0.4	2.7	1.3	1.1	5.1	3.3	0.9	38.8	2	5.9	48.9	578	61.0	4.5
NZ10	90	7.77	121	11.13	9.6	<0.5	<0.5	0.4	2.8	1.2	1.0	5.0	3.7	0.4	44.9	4	6.6	55.6	487	41.0	<2
NZ11	100	7.53	122	11.08	9.4	<0.5	<0.5	0.2	3.0	2.0	0.8	5.8	4.2	3.7	65.1	5	6.1	79.1	525	31.0	<2
NZ12	110	7.64	121	11.05	9.4	<0.5	<0.5	0.1	3.3	1.7	0.7	5.7	3.4	5.4	57.2	4	4.4	70.4	472	38.0	<2
NZ13	120	7.55	122	11.01	9.3	<0.5	<0.5	0.2	3.6	0.4	1.0	5.0	3.0	7.0	51.0	6	5.9	66.9	473	64.5	4.0
NZ14	130	7.32	123	10.99	9.2	<0.5	<0.5	0.1	3.6	0.4	1.0	5.0	2.9	7.5	45.6	5	6.7	62.7	555	70.5	3.5
NZ15	140	7.47	121	10.97	9.1	0.5	<0.5	0.1	3.7	1.3	0.9	5.9	2.5	10.5	60.0	16	6.7	79.7	460	54.5	3.0
NZ16	150	7.46	121	10.96	9.0	<0.5	<0.5	0.2	4.3	1.7	1.0	7.0	0.5	12.9	58.6	4	6.4	78.4	461	52.5	3.0

Collection date 3 April 2003

Secchi depth = 13.5 m

Code	Depth m	pH	EC @25oC mS cm ⁻¹	Temp °C	DO g m ⁻³	SS g m ⁻³	VSS g m ⁻³	Chlor_a mg m ⁻³	DRP mg m ⁻³	DOP mg m ⁻³	PP mg m ⁻³	TP mg m ⁻³	NH ₄ -N mg m ⁻³	NO ₃ -N mg m ⁻³	DON mg m ⁻³	UREA mg m ⁻³	PN* mg m ⁻³	TN mg m ⁻³	DOC mg m ⁻³	PC mg m ⁻³	PN** mg m ⁻³
UJ1	1	8.01	119	19.20	8.8	3.0	0.5	0.7	0.8	3.2	1.8	5.8	5	0.4	75.6	5	18.8	99.8	546	219.0	19.5
UJ2	10	8.07	146	18.71	8.8	0.7	1.0	1.4	0.9	4.1	2.5	7.5	<1	0.6	45.4	1	24.0	70.0	511	304.5	29.0
UJ3	20	8.15	120	18.60	8.6	1.0	0.7	1.3	0.6	3.4	2.3	6.3	<1	0.6	40.4	1	23.7	64.7	520	270.0	31.5
UJ4	30	7.93	119	16.93	8.3	<0.5	<0.5	1.5	0.8	3.2	1.8	5.8	<1	0.3	39.7	1	20.4	60.4	503	181.0	39.0
UJ5	40	7.66	118	13.31	8.0	<0.5	<0.5	1.3	1.7	3.3	1.7	6.7	<1	0.8	39.2	1	12.2	52.2	443	115.0	54.0
UJ6	50	7.61	122	12.39	7.9	<0.5	1.0	0.7	2.9	2.1	1.3	6.3	<1	4.8	35.2	3	8.6	48.6	410	92.5	5.5
UJ7	60	7.57	138	11.80	7.7	<0.5	<0.5	0.5	3.9	2.1	1.1	7.1	<1	10.7	32.3	1	5.9	48.9	366	86.5	4.5
UJ8	70	7.42	121	11.50	7.6	<0.5	<0.5	0.2	4.4	1.6	0.9	6.9	<1	16.3	27.7	1	6.1	50.1	404	109.5	4.0
UJ9	80	7.39	121	11.32	7.5	<0.5	<0.5	0.1	4.5	1.5	1.0	7.0	<1	19.3	41.7	1	6.2	67.2	365	37.0	4.0
UJ10	90	7.32	121	11.20	7.3	<0.5	<0.5	0.1	4.7	1.3	0.8	6.8	<1	21.9	24.1	2	4.5	50.5	360	40.0	<4
UJ11	100	7.29	121	11.19	7.3	<0.5	<0.5	<0.1	5.3	2.7	0.9	8.9	<1	23.9	27.1	2	4.6	55.6	387	92.5	<4
UJ12	110	7.26	120	11.12	7.2	<0.5	<0.5	<0.1	5.5	0.5	0.7	6.7	<1	25.2	30.8	1	2.9	58.9	366	28.5	<4
UJ13	120	7.33	122	11.11	7.0	<0.5	<0.5	<0.1	6.6	0.4	0.7	7.7	<1	28.8	36.2	5	2.5	67.5	409	40.0	<4
UJ14	130	7.27	123	11.09	6.9	<0.5	<0.5	<0.1	7.7	0.3	0.9	8.9	<1	30.9	29.1	3	3.2	63.2	382	15.5	<4
UJ15	140	7.28	122	11.10	6.8	<0.5	<0.5	<0.1	7.6	0.4	0.8	8.8	<1	30.4	47.6	4	4.3	82.3	384	47.5	<4
UJ16	150	7.29	122	11.09	6.5	<0.5	<0.5	<0.1	9.0	5.0	1.6	15.6	<1	36.4	30.6	2	6.5	73.5	371	38.5	<4

 NH₄, NO₃, DON, Urea all as N

* = PN by wet digestion method, ** = PN by combustion furnace method.

 Detection limits: DRP 0.5; NO₃-N 0.5; NH₄-N 1.0 mg m⁻³

New Analytical instrument (Flow Injection Analysis) from January 2002, gives greatly improved resolution at low levels.

 FIA instrument results are given as a better indication of likely absolute low levels of DRP, NO₃-N, and NH₄-N below nominal detection limit.

Lake Taupo biannual nutrient database

2001-2002

Started 27 October 1994

Collection date 12 November 2001

Secchi depth = 15.5 m

Code	Depth m	pH	EC @25oC µS cm ⁻¹	Temp °C	DO g m ⁻³	SS g m ⁻³	VSS g m ⁻³	Chlor_a mg m ⁻³	DRP mg m ⁻³	DOP mg m ⁻³	PP mg m ⁻³	TP mg m ⁻³	NH ₄ -N mg m ⁻³	NO ₃ -N mg m ⁻³	DON mg m ⁻³	UREA mg m ⁻³	PN* mg m ⁻³	TN mg m ⁻³	DOC mg m ⁻³	PC mg m ⁻³	PN** mg m ⁻³
XH1	1	7.85	122	14.23	9.5	0.5	<0.5	0.6	0.9	1.1	1.55	3.6	<1	<0.5	29	2	6	35	500	146.5	12.0
XH2	10	7.86	122	14.16	9.8	0.5	<0.5	0.7	1.1	0.9	4.3	6.3	<1	<0.5	32	2	16.5	49	520	212.0	31.3
XH3	20	7.82	119	13.37	9.4	<0.5	<0.5	1.0	1.1	<0.5	3.5	4.6	<1	<0.5	28	1	20	48	510	340.5	26.8
XH4	30	7.6	116	12.85	9.4	0.6	0.7	1.3	1.6	<0.5	3.1	4.7	<1	1.0	29	1	14.5	45	480	264.5	24.7
XH5	40	7.44	122	11.87	8.9	<0.5	<0.5	1.3	2.2	<0.5	2.8	5.0	1	2.5	25.5	2	11.5	41	470	200.5	21.7
XH6	50	7.46	121	11.57	9.0	<0.5	<0.5	0.9	2.6	<0.5	1.75	4.4	<1	7.2	26.8	2	6	40	470	136.5	12.6
XH7	60	7.41	121	11.24	8.7	1.3	1.2	0.7	2.6	<0.5	1.4	4.0	<1	8.0	24	2	<2	32	440	104.5	9.1
XH8	70	7.4	122	11.13	8.8	<0.5	<0.5	0.5	2.9	<0.5	1.15	4.1	<1	12.3	21.7	2	<2	34	450	142.0	7.2
XH9	80	7.38	122	11.03	8.6	<0.5	<0.5	0.4	3.2	<0.5	1.15	4.4	<1	13.6	29.4	4	<2	43	440	103.0	8.1
XH10	90	7.4	119	11.01	8.8	<0.5	<0.5	0.4	3.2	<0.5	1.05	4.3	<1	15.1	21.9	2	<2	37	420	79.0	6.2
XH11	100	7.35	120	10.99	8.6	<0.5	<0.5	0.3	3.8	<0.5	1.05	4.9	<1	17.8	25.2	2	4	47	460	98.0	6.6
XH12	110	7.36	122	10.97	8.6	<0.5	<0.5	0.3	4.0	<0.5	1.1	5.1	<1	19.5	24.5	2	<2	44	490	116.5	5.8
XH13	120	7.35	126	10.95	8.4	<0.5	<0.5	0.3	4.5	<0.5	1.3	5.8	<1	22.0	22	2	<2	44	490	93.5	5.6
XH14	130	7.38	127	10.94	8.4	<0.5	<0.5	0.3	4.4	<0.5	1.1	5.5	<1	21.1	21.9	2	<2	43	420	113.5	5.5
XH15	140	7.34	126	10.94	8.2	<0.5	<0.5	0.3	5.2	<0.5	1.3	6.5	<1	24.7	25.3	2	<2	50	440	93.5	7.3
XH16	150	7.38	127	10.94	8.1	1.3	0.6	0.3	5.3	<0.5	1.3	6.6	<1	25.2	26.8	3	<2	52	480	83.5	7.7

Collection date 4 April 2002

Secchi depth = 19.0 m

Code	Depth m	pH	EC @25oC µS cm ⁻¹	Temp °C	DO g m ⁻³	SS g m ⁻³	VSS g m ⁻³	Chlor_a mg m ⁻³	DRP mg m ⁻³	DOP mg m ⁻³	PP mg m ⁻³	TP mg m ⁻³	NH ₄ -N mg m ⁻³	NO ₃ -N mg m ⁻³	DON mg m ⁻³	UREA mg m ⁻³	PN* mg m ⁻³	TN mg m ⁻³	DOC g m ⁻³	PC mg m ⁻³	PN** mg m ⁻³
EJ1	1	7.91	119	17.45	8.8	<0.5	<0.5	0.72	0.5	0.5	1	2.0	1.1	0.3	44.6		7.85	53.9	0.5	187.0	10.0
EJ2	10	7.94	118	17.38	8.9	<0.5	<0.5	0.96	0.6	1.4	1.4	3.4	0.2	0.1	44.7		9.4	54.4	0.6	164.5	10.5
EJ3	20	7.88	119	17.18	8.8	<0.5	<0.5	1.02	0.5	1.5	1.35	3.4	0.3	0.0	38.7		9.45	48.5	0.8	154.5	11.0
EJ4	30	7.85	119	16.83	8.7	<0.5	<0.5	0.95	0.7	2.3	1.45	4.5	0.4	0.1	40.5		8.4	49.4	0.5	136.5	10.5
EJ5	40	7.65	121	12.9	8.3	<0.5	<0.5	0.89	1.4	0.6	1.2	3.2	0.4	0.8	32.8		7.95	42.0	0.4	100.0	8.0
EJ6	50	7.66	120	12.09	8.2	<0.5	<0.5	0.85	2.1	0.9	1.3	4.3	0.4	3.5	35.1		7.8	46.8	0.4	114.0	9.0
EJ7	60	7.60	123	11.51	8.1	<0.5	<0.5	0.50	3.9	2.1	1	7.0	0.9	12.3	30.8		5.7	49.7	0.4	75.0	6.0
EJ8	70	7.42	123	11.3	8.0	<0.5	<0.5	0.26	4.5	0.5	0.95	6.0	0.0	20.9	30.1		5.65	56.7	0.5	49.5	4.0
EJ9	80	7.46	121	11.24	7.9	<0.5	<0.5	0.24	4.6	0.4	1.1	6.1	0.2	24.8	29		7.55	61.6	0.3	50.0	5.0
EJ10	90	7.38	121	11.19	7.8	<0.5	<0.5	0.19	5.3	<0.5	0.75	6.1	0.3	28.1	23.6		4.45	56.5	0.4	48.0	4.0
EJ11	100	7.33	121	11.17	7.8	<0.5	<0.5	0.11	5.4	0.6	0.8	6.8	0.1	28.6	30.3		5.05	64.1	0.3	76.0	5.5
EJ12	110	7.37	122	11.14	7.7	<0.5	<0.5	0.10	6.0	<0.5	0.8	6.8	0.5	31.7	23.8		6.15	62.2	0.6	67.5	7.5
EJ13	120	7.36	122	11.14	7.7	<0.5	<0.5	0.10	6.3	<0.5	0.6	6.9	0.2	32.2	24.6		3.25	60.3	0.3	46.5	4.0
EJ14	130	7.32	122	11.13	7.6	<0.5	<0.5	0.09	6.5	<0.5	0.45	7.0	0.1	32.2	26.7		0.8	59.8	0.5	48.0	5.5
EJ15	140	7.34	122	11.13	7.1	<0.5	<0.5	0.07	7.0	<0.5	0.7	7.7	1.1	34.0	29.9		4.9	69.9	0.4	44.0	4.0
EJ16	150	7.44	122	11.13	7.0	<0.5	<0.5	0.09	8.7	<0.5	0.9	9.6	0.8	36.3	24.9		4.45	66.5	0.4	75.5	4.0

 NH₄, NO₃, DON, Urea all as N * = PN by wet digestion method, ** = PN by combustion furnace method.

 Detection limits: DRP 0.5; NO₃-N 0.5; NH₄-N 1.0 mg m⁻³

 New Analytical instrument (Flow Injection Analysis) from January 2002, gives greatly improved resolution at low levels. FIA instrument results are given for Autumn as an indication of likely absolute low levels of DRP, NO₃-N, and NH₄-N.

Lake Taupo biannual nutrient database

2000-2001

Started 27 October 1994

Collection date 26 October 2000

Secchi depth = 11 m

Code	Depth	pH	EC @25°C μS cm ⁻¹	Temp °C	DO g m ⁻³	SS g m ⁻³	VSS g m ⁻³	Chlor_a mg m ⁻³	DRP mg m ⁻³	DOP mg m ⁻³	PP mg m ⁻³	TP mg m ⁻³	NH4-N mg m ⁻³	NO3-N mg m ⁻³	DON mg m ⁻³	UREA mg m ⁻³	PN* mg m ⁻³	TN mg m ⁻³	DOC g m ⁻³	PC mg m ⁻³	PN** mg m ⁻³
FX1	1	7.87	120	12.5	9.1	0.5	<0.5	0.4	<1	3	2	5.0	1	<1	25	4	9	35	0.5	104.5	4.0
FX2	10	7.85	120	11.5	8.7	0.8	0.5	1.1	1	4	3	8.0	<1	<1	33	2	23	56	0.5	196.0	12.0
FX3	20	7.79	120	11.4	8.7	<0.5	<0.5	1.3	<1	2	4	6.0	<1	<1	41	2	29	70	0.5	237.0	19.0
FX4	30	7.74	120	11.3	8.7	1.1	0.5	1.3	<1	2	3	5.0	<1	<1	36	1	24	60	0.5	183.0	11.0
FX5	40	7.69	119	11.3	9.1	0.9	0.5	1.5	<1	2	3	5.0	1	<1	38	2	18	57	0.5	90.5	7.0
FX6	50	7.63	120	11.3	9.1	0.8	<0.5	1.4	1	2	2	5.0	2	<1	64	2	14	80	0.4	79.5	6.0
FX7	60	7.54	120	11.3	8.7	0.9	<0.5	1.2	1	1	2	4.0	<1	<1	45	2	14	59	0.4	58.0	5.0
FX8	70	7.52	120	11.2	8.7	<0.5	<0.5	1.2	1	1	2	4.0	4	1	38	4	14	57	0.5	61.5	5.0
FX9	80	7.52	120	11.2	8.7	0.9	<0.5	1.1	2	2	2.5	6.5	5	2	44	2	13	64	0.5	44.5	<4
FX10	90	7.59	120	11.2	8.7	0.9	<0.5	1.1	2	2	2	6.0	6	3	37	2	14	60	0.5	58.5	5.5
FX11	100	7.47	120	11.1	8.7	<0.5	<0.5	1.4	1	1	3	5.0	3	4	39	4	16	62	0.4	48.5	6.0
FX12	110	7.41	121	11.1	8.7	0.9	<0.5	1.2	2	2	3	7.0	3	4	38	3	15	60	0.4	29.5	<4
FX13	120	7.40	121	11.0	8.2	0.5	<0.5	0.8	2	2	2	6.0	6	7	38	5	8	59	0.4	104.0	5.5
FX14	130	7.42	121	11.0	8.5	0.6	<0.5	0.2	2	2	2	6.0	6	7	41	4	11	65	0.4	71.0	6.5
FX15	140	7.36	121	11.0	8.6	0.8	<0.5	0.6	4	1	3	8.0	5	11	40	3	11	67	0.4	65.5	5.0
FX16	150	7.32	121	11.0	8.5	0.6	<0.5	1.4	4	2	4	10.0	8	13	47	9	18	86	0.4	110.5	8.0

Collection date 8 April 2001

Secchi depth = 13.5 m

Code	Depth	pH	EC @25oC μS cm ⁻¹	Temp °C	DO g m ⁻³	SS g m ⁻³	VSS g m ⁻³	Chlor_a mg m ⁻³	DRP mg m ⁻³	DOP mg m ⁻³	PP mg m ⁻³	TP mg m ⁻³	NH4-N mg m ⁻³	NO3-N mg m ⁻³	DON mg m ⁻³	UREA mg m ⁻³	PN* mg m ⁻³	TN mg m ⁻³	DOC g m ⁻³	PC mg m ⁻³	PN** mg m ⁻³
NZ1	1	7.94	120	17.0	8.3	<0.5	<0.5	1.0	<1	2	2	4.0	2	1	40	7	20.0	63.0	0.6	201.0	15.5
NZ2	10	7.97	120	16.9	8.3	<0.5	<0.5	1.4	<1	1	2	3.0	<1	<1	29	1	19.0	48.0	0.6	189.0	13.0
NZ3	20	7.99	120	16.8	8.4	<0.5	<0.5	1.5	<1	1	2	3.0	<1	<1	36	1	19.0	55.0	0.6	208.5	14.5
NZ4	30	7.96	124	15.8	8.0	<0.5	<0.5	1.2	<1	2	2	4.0	1	<1	42	1	16.0	59.0	0.6	156.0	10.5
NZ5	40	7.76	120	13.1	7.8	<0.5	<0.5	1.2	<1	1	1.5	2.5	1	1	22	2	12.0	36.0	0.5	145.0	8.5
NZ6	50	7.69	119	12.4	7.5	<0.5	<0.5	1.0	2	0	1	3.0	1	2	22	2	10.0	35.0	0.5	100.0	5.5
NZ7	60	7.60	120	11.8	7.2	<0.5	<0.5	0.8	1	1	1	3.0	<1	9	16	2	7.0	32.0	0.5	82.0	<2
NZ8	70	7.57	120	11.7	7.1	<0.5	<0.5	0.4	3	0	<1	3.0	<1	19	25	2	5.5	49.5	0.4	80.5	<2
NZ9	80	7.44	121	11.5	6.9	<0.5	<0.5	0.3	3	0	<1	3.0	2	24	15	3	5.0	46.0	0.6	70.0	<2
NZ10	90	7.39	121	11.5	6.9	<0.5	<0.5	0.2	3	1	<1	4.0	2	26	14	4	4.0	46.0	0.5	57.5	<2
NZ11	100	7.38	122	11.4	6.8	<0.5	<0.5	0.2	4	0	<1	4.0	2	29	16	1	4.0	51.0	0.5	47.5	<2
NZ12	110	7.39	122	11.4	6.8	<0.5	<0.5	0.1	4	1	<1	4.0	2	31	18	4	3.5	54.5	0.5	42.5	<2
NZ13	120	7.41	121	11.3	6.7	<0.5	<0.5	0.1	5	0	<1	5.0	1	33	16	4	5.0	55.0	0.4	40.0	<2
NZ14	130	7.42	122	11.3	6.6	<0.5	<0.5	0.1	5	0	<1	5.0	1	33	20	4	5.0	59.0	0.5	42.5	<2
NZ15	140	7.34	123	11.3	6.4	<0.5	<0.5	0.1	6	1	<1	7.0	2	38	12	5	4.5	56.5	0.5	55.0	<2
NZ16	146	7.30	123	11.3	6.3	<0.5	<0.5	0.1	7	2	1	10.0	2	43	22	5	6.5	73.5	0.5	70.5	<2

 NH₄, NO₃, DON, Urea all as N Detection limits: DRP 0.5; NO₃-N 0.5; NH₄-N 1.0 mg m⁻³

* = PN by wet digestion method, ** = PN by combustion furnace method.

Lake Taupo biannual nutrient database
Collection date 18 October 1999
1999-2000
Started 27 October 1994

Secchi depth = 14.9 m

Code	Depth	pH	EC @25oC μS cm ⁻¹	Temp °C	DO g m ⁻³	SS g m ⁻³	VSS g m ⁻³	Chlor_a ⁺ mg m ⁻³	DRP mg m ⁻³	DOP mg m ⁻³	PP mg m ⁻³	TP mg m ⁻³	NH ₄ -N mg m ⁻³	NO ₃ -N mg m ⁻³	DON mg m ⁻³	UREA mg m ⁻³	PN* mg m ⁻³	TN mg m ⁻³	DOC mg m ⁻³	PC mg m ⁻³	PN** mg m ⁻³
PX1	1	7.71	119	12.8	8.9	0.5	<0.5	0.14	0.5	3	3.7	7.2	<1	<1	41	16	19.4	60.4	441	105.7	8.8
PX2	10	7.74	117	12.7	8.9	<0.5	<0.5	0.39	0.5	4	3.2	7.7	<1	<1	36	4	19.9	55.9	411	160.8	12.9
PX3	20	7.73	122	12.4	8.9	0.6	<0.5	0.80	1	2	5.5	8.5	<1	<1	34	1	37.8	71.8	437	254.7	37.3
PX4	30	7.76	120	11.6	8.9	<0.5	1.9	1.06	1	2	3.9	6.9	<1	<1	36	<1	26.7	62.7	413	198.3	24.2
PX5	40	7.57	117	11.4	8.8	<0.5	<0.5	3.14	2	2	2.4	6.4	5	<1	44	22	14.6	63.6	392	117.2	9.7
PX6	50	7.48	119	11.3	8.6	<0.5	<0.5	2.90	2.5	2	1.7	6.2	8	2	33	5	9.1	52.1	417	87.0	6.6
PX7	60	7.49	118	11.1	8.6	0.5	<0.5	1.45	3	1	1.5	5.5	7	9	36	5	12.6	64.6	449	95.0	11.1
PX8	70	7.41	117	11.1	8.6	<0.5	<0.5	0.65	3.5	1	1.5	6.0	4	15	27	9	5.6	51.6	421	49.9	4.9
PX9	80	7.39	117	11.0	8.5	<0.5	<0.5	0.75	3.5	2	1.4	6.9	4	17	31	7	5.7	57.7	398	42.7	5.7
PX10	90	7.36	118	11.0	8.6	<0.5	<0.5	0.54	4	2	1.3	7.3	3	17	29	2	5.8	54.8	393	51.2	5.7
PX11	100	7.36	118	11.0	8.6	<0.5	<0.5	0.63	4	1	1.6	6.6	4	18	30	2	7.3	59.3	492	56.1	5.8
PX12	110	7.35	118	11.0	8.6	0.5	<0.5	0.65	4	2	1.8	7.8	5	18	46	10	20.1	89.1	547	129.5	21.4
PX13	120	7.33	119	11.0	8.3	0.8	0.7	0.71	4	2	1.7	7.7	6	19	47	20	45.3	117.3	530	222.3	44.3
PX14	130	7.33	119	11.0	7.9	0.6	0.5	0.59	4	2	1.7	7.7	5	19	40	12	15.3	79.3	461	112.9	19.7
PX15	140	7.32	123	11.0	7.5	0.6	<0.5	0.90	4	1	2.3	7.3	4	19	53	12	16.5	92.5	514	84.5	9.7
PX16	150	7.29	119	11.0	7.5	1.6	<0.5	0.67	4.5	2	2.1	8.6	3	19	34	7	9.6	65.6	783	63.9	6.8

Collection date 12 April 2000

Secchi depth = 15 m

Code	Depth	pH	EC @25oC μS cm ⁻¹	Temp °C	DO g m ⁻³	SS g m ⁻³	VSS g m ⁻³	Chlor_a mg m ⁻³	DRP mg m ⁻³	DOP mg m ⁻³	PP mg m ⁻³	TP mg m ⁻³	NH ₄ -N mg m ⁻³	NO ₃ -N mg m ⁻³	DON mg m ⁻³	UREA mg m ⁻³	PN* mg m ⁻³	TN mg m ⁻³	DOC mg m ⁻³	PC mg m ⁻³	PN** mg m ⁻³
YX1	1	7.86	118	17.4	9.2	0.6		1.3	<1	4	2	6.0	6	2	72	8	16	96.0	542	255.0	31.0
YX2	10	7.88	118	17.3	9.2	1.1		1.3	<1	3	2	5.0	3	1	57	1	21	82.0	472	198.5	16.5
YX3	20	7.88	118	17.2	9.2	1.0		1.4	<1	3	2	5.0	1	<1	59	3	15.5	75.5	599	166.5	12.0
YX4	30	7.79	118	16.7	9.0	1.1		1.3	<1	3	2	5.0	1	<1	59	2	17	77.0	608	154.0	17.5
YX5	40	7.29	119	12.6	8.3	0.6		1.1	2	2	1	5.0	2	2	57	6	9.5	70.5	396	72.0	6.0
YX6	50	7.17	120	11.7	8.0	1.0		0.8	3	2	1	6.0	2	7	42	7	8.5	59.5	403	94.5	7.5
YX7	60	7.18	119	11.4	8.0	0.5		1.0	4	1	<1	5.0	1	16	44	1	4	65.0	402	48.5	<4
YX8	70	7.1	120	11.3	8.0	0.6		<0.1	6	1	<1	7.0	6	29	35	1	6.5	76.5	418	41.0	4.0
YX9	80	7.14	120	11.2	7.9	1.0		<0.1	6	1	<1	7.0	2	32	46	1	12	92.0	451	105.5	8.0
YX10	90	7.11	120	11.2	7.9	0.7		<0.1	7	<1	<1	7.0	1	35	34	2	11	81.0	428	67.5	5.0
YX11	100	7.12	125	11.2	7.7	0.7		<0.1	7	2	<1	9.0	2	37	41	1	8.5	88.5	417	68.5	<4
YX12	110	7.12	120	11.2	7.7	0.9		<0.1	7	2	<1	9.0	2	37	50	3	11	100.0	439	65.0	5.5
YX13	120	7.06	120	11.1	7.7	0.6		<0.1	8	1	<1	9.0	3	39	47	1	6.5	95.5	431	40.5	0.0
YX14	130	7.12	120	11.1	7.5	1.2		<0.1	8	1	<1	9.0	2	40	47	3	9	98.0	453	57.0	5.0
YX15	140	7.08	120	11.1	7.5	1.2		<0.1	9	<1	<1	9.0	2	42	45	2	8	97.0	415	50.5	<4
YX16	146	7.04	120	11.1	7.2	1.7		0.1	10	3	1	14.0	4	43	42	2	10	99.0	429	92.0	4.0

 NH₄, NO₃, DON, Urea all as N

 Detection limits: DRP 0.5; NO₃-N 0.5; NH₄-N 1.0 mg m⁻³

* = PN by wet digestion method, ** = PN by combustion furnace method. ** = from calibrated chlorophyll fluorescence profiler (filters damaged)

Lake Taupo biannual nutrient database
Collection date 1 November 1998
1998-1999
Started 27 October 1994

Secchi depth = 13.5 m

Code	Depth	pH	EC @25oC μS cm ⁻¹	Temp °C	DO g m ⁻³	SS g m ⁻³	VSS g m ⁻³	Chlor_a mg m ⁻³	DRP mg m ⁻³	DOP mg m ⁻³	PP mg m ⁻³	TP mg m ⁻³	NH4-N mg m ⁻³	NO3-N mg m ⁻³	DON mg m ⁻³	PN* mg m ⁻³	TN mg m ⁻³	DOC g m ⁻³	PC mg m ⁻³	PN** mg m ⁻³
DM1	1	7.91	118	13.6	10.4	0.8	<0.5	0.8	0.7	1.5	2.0	4.2	3.4	<0.5	35	10.8	49.2	133.5	12.0	
DM2	10	7.87	117	13.2	10.7	0.8	<0.5	1.0	0.6	1.3	2.6	4.5	2.4	<0.5	36	15.2	53.6	180.5	15.0	
DM3	20	7.82	118	12.7	10.7	0.5	<0.5	1.4	0.6	1.4	2.9	4.9	1.9	1.1	37	18.0	58.0	215.0	23.3	
DM4	30	7.80	118	12.4	10.6	<0.5	<0.5	1.1	0.5	1.3	2.3	4.1	1.9	<0.5	34	14.1	50.0	128.0	13.5	
DM5	40	7.75	118	12.4	10.4	<0.5	<0.5	0.6	0.6	1.2	1.7	3.5	2.5	<0.5	34	9.2	45.7	118.0	10.4	
DM6	50	7.70	118	12.2	10.2	<0.5	<0.5	0.6	0.6	1.2	1.7	3.5	2.6	0.6	31	8.1	42.3	114.5	7.9	
DM7	60	7.46	119	11.7	10.0	<0.5	<0.5	0.4	2.1	1.0	1.4	4.5	1.6	9.5	32	6.0	49.1	73.0	6.0	
DM8	70	7.30	120	11.2	9.6	<0.5	<0.5	0.3	3.3	0.9	1.0	5.2	2.7	16.0	32	3.8	54.5	56.0	2.7	
DM9	80	7.15	121	11.1	9.1	<0.5	<0.5	0.2	3.9	0.8	0.9	5.6	1.5	20.5	29	5.0	56.0	64.5	2.7	
DM10	90	7.07	122	11.1	8.8	<0.5	<0.5	0.2	4.9	0.5	0.9	6.3	2.6	24.8	32	5.0	64.4	45.0	2.9	
DM11	100	7.16	121	11.0	8.5	<0.5	<0.5	0.2	5.0	0.5	0.9	6.4	3.3	26.2	34	3.6	67.1	42.5	2.0	
DM12	110	7.16	122	11.0	8.3	<0.5	<0.5	0.1	6.2	0.4	0.8	7.4	2.0	29.2	30	4.0	65.2	54.0	2.9	
DM13	120	7.11	122	11.0	8.0	<0.5	<0.5	0.1	6.4	0.3	0.8	7.5	2.2	30.6	29	3.3	65.1	63.0	1.8	
DM14	130	7.08	122	11.0	7.8	<0.5	<0.5	0.1	7.0	0.2	0.8	8.0	2.2	31.4	28	3.1	64.7	48.5	2.0	
DM15	140	7.07	123	10.9	7.6	<0.5	<0.5	0.1	7.9	0.0	0.9	8.8	2.0	33.8	32	5.0	72.8	54.0	2.0	
DM16	150	7.10	123	10.9	7.6	2.5	<0.5	0.2	8.2	0.4	3.7	12.3	2.7	35.4	34	12.8	84.9	140.5	10.5	

Collection date 14 April 1999

Secchi depth = 13 m

Code	Depth	pH	EC @25oC μS cm ⁻¹	Temp °C	DO g m ⁻³	SS g m ⁻³	VSS g m ⁻³	Chlor_a mg m ⁻³	DRP mg m ⁻³	DOP mg m ⁻³	PP mg m ⁻³	TP mg m ⁻³	NH4-N mg m ⁻³	NO3-N mg m ⁻³	DON mg m ⁻³	PN* mg m ⁻³	TN mg m ⁻³	DOC g m ⁻³	PC mg m ⁻³	PN** mg m ⁻³
II1	1		119	18.3	8.9	<0.5	<0.5	1.2	0.6		1.8	2.4	3	<0.5	43	19.0	65.0	0.6	221.4	19.5
II2	10		118	18.3	8.8	<0.5	<0.5	1.2	0.5		1.8	2.3	1	<0.5	40	19.3	60.3	0.5	216.3	17.6
II3	20		118	18.3	8.8	<0.5	<0.5	1.2	0.5		1.7	2.2	1	2	41	19.0	63.0	0.5	132.3	8.9
II4	30		118	18.1	8.7	<0.5	<0.5	1.2	1.1		1.4	2.5	1	3	34	14.0	52.0	0.6	136.8	9.7
II5	40		118	12.9	8.4	<0.5	<0.5	0.7	2.3		0.9	3.2	1	6	31	8.9	46.9	0.7	91.2	6.5
II6	50		119	11.9	8.1	<0.5	<0.5	0.4	3.1		0.7	3.8	1	14	28	7.9	50.9	0.5	63.1	4.8
II7	60		121	11.6	8.0	<0.5	<0.5	0.3	4.3		0.7	5.0	1	19	33	7.3	60.3	0.6	42.3	5.0
II8	70		121	11.4	8.0	<0.5	<0.5	0.2	5.5		0.8	6.3	1	23	27	8.6	59.6	0.4	48.4	7.0
II9	80		122	11.3	7.8	<0.5	<0.5	0.1	5.9		0.8	6.7	2	28	29	8.3	67.3	0.5	51.5	6.1
II10	90		123	11.2	7.6	<0.5	<0.5	0.1	6.1		0.6	6.7	1	30	31	6.4	68.4	0.5	62.1	4.2
II11	100		122	11.2	7.4	<0.5	<0.5	0.1	6.1		0.5	6.6	2	27	28	6.1	63.1	0.6	33.1	1.5
II12	110		120	11.2	7.2	<0.5	<0.5	0.1	6.6		0.5	7.1	2	28	27	6.1	63.1	0.5	35.7	2.9
II13	120		122	11.2	7.1	<0.5	<0.5	0.1	6.4		0.5	6.9	2	24	26	5.2	57.2	0.6	34.1	2.2
II14	130		122	11.1	6.8	<0.5	<0.5	<0.1	7.5		0.5	8.0	2	28	31	6.3	67.3	0.6	46.9	5.5
II15	140		122	11.1	6.3	<0.5	<0.5	0.1	8.8		0.9	9.7	2	33	31	6.4	72.4	0.5	63.4	3.0
II16	150		116	11.1	5.9	<0.5	<0.5	<0.1	8.6		0.9	9.5	4	28	60	7.7	99.7	0.9	51.1	1.1

 NH₄, NO₃, DON, Urea all as N

 Detection limits: DRP 0.5; NO₃-N 0.5; NH₄-N 1.0 mg m⁻³

* = PN by wet digestion method, ** = PN by combustion furnace method.

Lake Taupo biannual nutrient database
Collection Date 30 October 1997

ID	Depth m	pH	EC @25°C µS cm ⁻¹	Temp C	DO g m ⁻³	SS g m ⁻³	Secchi depth = 12.5 m										NH ₄ mg m ⁻³	NO ₃ mg m ⁻³	DON mg m ⁻³	UREA mg m ⁻³	PN* mg m ⁻³	TN mg m ⁻³	DOC g m ⁻³	PC mg m ⁻³	PN** mg m ⁻³	SO ₄ g m ⁻³
							VSS g m ⁻³	Chlor_a mg m ⁻³	DRP mg m ⁻³	DOP mg m ⁻³	PP mg m ⁻³	TP mg m ⁻³														
TT1	1	7.70	116.9	12.2	10.7	0.61	0.30	1.28	1.0	1.3	1.5	3.8	2.1	2.9	36	1.1	14.3	55.3	0.71	168.3	17.2					
TT2	10	7.71	117.8	12.0	10.2	0.54	0.29	1.49	0.7	1.9	1.9	4.5	1.3	7.3	32	1.1	18.7	59.7	0.82	160.7	18.8					
TT3	20	7.65	118.1	11.5	10.2	0.59	0.32	1.58	0.8	1.6	1.7	4.0	1.6	0.7	36	1.1	14.0	52.0	0.60	133.0	16.5					
TT4	30	7.64	118.2	11.5	10.0	0.52	0.25	1.19	0.4	1.5	1.9	3.8	1.5	1.3	31	0.9	15.8	49.8	0.60	146.9	16.0					
TT5	40	7.62	117.1	11.4	10.0	0.55	0.28	1.31	0.6	1.5	1.6	3.7	1.7	0.3	33	1.0	14.1	49.1	0.62	126.3	13.4					
TT6	50	7.63	116.9	11.1	9.9	0.37	0.20	1.10	0.4	1.5	1.4	3.2	2.2	0.3	32	0.8	12.3	46.3	0.51	112.1	12.1					
TT7	60	7.54	117.7	11.1	9.8	0.21	0.10	0.93	1.4	0.7	1.5	3.5	3.3	0.7	34	1.6	14.3	52.3	0.74	80.6	9.0					
TT8	70	7.45	117.8	10.8	9.8	0.41	0.12	0.79	1.1	1.1	1.1	3.2	8.2	1.3	31	1.5	7.9	47.9	0.65	58.4	4.8					
TT9	80	7.36	118.3	10.7	9.9	0.31	0.04	0.54	1.5	1.1	0.8	3.3	6.1	2.3	31	0.6	6.0	45.0	0.57	57.6	9.0					
TT10	90	7.48	117.8	10.6	9.3	0.44	0.27	0.74	1.1	1.2	1.2	3.5	7.9	4.8	33	0.7	12.4	58.4	0.52	69.3	12.2					
TT11	100	7.29	118.5	10.5	9.2	0.25	0.11	0.40	2.0	1.2	0.8	4.1	8.4	5.0	30	1.1	5.7	48.7	0.63	64.5	8.3					
TT12	110	6.97	119.3	10.4	9.0	0.21	0.06	0.29	2.3	1.0	1.1	4.3	10.8	5.6	29	2.5	6.7	51.7	0.59	53.0	5.5					
TT13	120	7.00	119.1	10.5	9.0	0.29	0.26	0.27	2.0	1.2	1.0	4.1	9.9	6.7	31	6.1	5.8	53.8	0.58	37.5	5.3					
TT14	130	6.80	119.8	10.5	8.8	0.28	0.26	0.28	2.2	1.2	1.3	4.7	10.6	7.1	32	1.5	8.2	58.2	0.56	49.0	6.4					
TT15	140	7.23	117.9	10.4	8.8	0.25	0.20	0.26	2.7	1.4	1.1	5.2	10.8	9.5	37	2.0	10.9	67.9	0.63	66.0	8.5					
TT16	150	7.29	118.9	10.4	8.8	0.50	0.27	0.32	2.5	1.1	1.0	4.5	11.6	9.6	37	3.0	7.6	65.6	0.54	69.0	9.2					

Collection Date:- 7 April 1998

ID	Depth m	pH	EC @25°C µS cm ⁻¹	Temp C	DO g m ⁻³	SS g m ⁻³	Secchi depth = 13.5 m										NH ₄ mg m ⁻³	NO ₃ mg m ⁻³	DON mg m ⁻³	UREA mg m ⁻³	PN* mg m ⁻³	TN mg m ⁻³	DOC g m ⁻³	PC mg m ⁻³	PN** mg m ⁻³	SO ₄ g m ⁻³
							VSS g m ⁻³	Chlor_a mg m ⁻³	DRP mg m ⁻³	DOP mg m ⁻³	PP mg m ⁻³	TP mg m ⁻³														
YE1	1	8.00	118	17.7	9.1	0.40	0.10	0.67	0.8	1.4	1.3	3.5	2.9	4.6	53	3.7	9.9	70.4	0.83	156.5	14.4	7.7				
YE2	10	7.99	119	17.7	9.1	0.49	0.12	1.04	0.9	1.4	1.8	4.1	1.9	2.5	52	4.6	13.7	70.1	0.78	179.5	16.0	8.1				
YE3	20	8.00	119	17.7	9.1	0.32	0.32	1.07	0.7	1.5	1.7	3.9	2.4	1.5	48	3.7	12.6	64.5	0.71	162.5	15.2	8.5				
YE4	30	7.99	120	17.5	9.1	0.30	0.20	1.06	0.7	1.7	1.6	4.0	2.0	1.2	48	3.7	12.7	63.9	0.78	138.5	14.5	8.0				
YE5	40	7.60	120	13.7	9.3	0.13	0.13	1.18	1.2	1.0	1.2	3.4	2.0	3.1	39	4.2	8.2	52.3	0.69	112.5	8.2	7.7				
YE6	50	7.50	120	11.5	9.3	0.34	0.00	0.75	2.4	0.9	0.9	4.2	2.5	4.5	52	3.2	6.5	65.5	0.65	88.0	6.7	7.8				
YE7	60	7.38	120	11.0	9.3	0.11	0.00	0.49	3.0	0.7	0.8	4.5	1.5	11.7	32	3.2	5.3	50.5	0.72	74.5	5.8	7.7				
YE8	70	7.32	121	10.8	9.2	0.20	0.00	0.33	3.1	0.9	0.6	4.6	1.0	17.7	38	3.7	4.0	60.7	0.78	57.5	4.1	7.9				
YE9	80	7.23	120	10.6	9.1	0.24	0.24	0.24	3.5	0.6	0.8	4.9	1.4	23.1	43	6.9	5.7	73.2	0.69	49.5	4.5	7.9				
YE10	90	7.27	121	10.6	9.1	0.31	0.21	0.17	4.4	0.6	0.7	5.7	1.3	24.1	41	6.5	5.6	72.0	0.68	47.5	4.9	7.9				
YE11	100	7.29	121	10.6	9.0	0.32	0.11	0.16	4.5	0.7	0.8	6.0	1.0	24.5	39	3.7	6.8	71.3	0.57	58.0	7.4	7.8				
YE12	110	7.29	121	10.5	8.9	0.35	0.35	0.12	4.8	0.7	0.5	6.0	1.3	25.1	40	5.5	6.5	72.9	0.63	52.5	2.6	7.8				
YE13	120	7.35	121	10.5	8.9	0.24	0.08	0.37	3.4	0.6	1.2	5.2	1.0	18.9	35	4.6	4.1	59.0	0.75	63.5	3.8	7.7				
YE14	130	7.24	122	10.5	8.8	0.32	0.16	0.11	5.7	0.6	0.7	7.0	1.0	27.0	39	6.0	3.5	70.5	0.63	52.0	3.9	7.9				
YE15	140	7.21	122	10.5	8.6	0.45	0.05	0.15	6.4	0.6	1.0	8.0	4.2	29.1	65	10.6	6.7	105.0	0.74	60.5	5.9	7.8				
YE16	150	7.49	121	10.5	8.4	0.80	0.15	0.62	3.3	1.1	1.6	6.0	2.5	13.0	62	9.7	14.2	91.7	0.70	135.5	13.6	7.9				

 NH₄, NO₃, DON, Urea all as N

 Detection limits: DRP 0.5; NO₃-N 0.5; NH₄-N 1.0 mg m⁻³

* = PN by wet digestion method, ** = PN by combustion furnace method.

Lake Taupo biannual nutrient database
Collection Date 24 October 1996
1996-1997
Started 27 October 1994

ID	Depth m	pH	EC @25°C µS cm ⁻¹	Temp C	DO g m ⁻³	Secchi depth = 12.6 m				DOP mg m ⁻³	PP mg m ⁻³	TP mg m ⁻³	NH ₄ mg m ⁻³	NO ₃ mg m ⁻³	DON mg m ⁻³	UREA mg m ⁻³	PN* mg m ⁻³	TN mg m ⁻³	DOC g m ⁻³	PC mg m ⁻³	PN** mg m ⁻³	SO ₄ g m ⁻³
						SS g m ⁻³	VSS g m ⁻³	Chlor_a mg m ⁻³	DRP mg m ⁻³													
IG1	1			12.4	10.3	0.45	0.34	0.27	0.6	2.1	1.7	4.4	3.0	0.5	59.3	1.4	13.9	76.7	0.86	171	14.5	7.82
IG2	10			12.3	10.3	0.72	0.42	0.47	0.7	2.3	2.2	5.2	2.4	0.4	64.5	1.0	14.5	81.8	0.88	201	16.8	7.90
IG3	20			12.3	10.2	0.67	0.40	0.45	0.8	2.8	2.9	6.5	2.6	0.4	75.8	0.6	18.7	97.5	0.91	232	19.8	7.87
IG4	30			12.3	9.9	0.85	0.49	0.64	0.6	2.3	3.1	6.0	3.3	0.5	73.6	0.4	20.6	98.0	0.95	198	15.7	7.86
IG5	40			11.9	9.9	0.71	0.46	0.56	0.5	1.8	2.5	4.8	2.6	1.2	64.8	0.3	14.6	83.2	0.80	183	12.8	7.84
IG6	50			11.6	9.8	0.62	0.34	0.45	1.1	3.1	2.1	6.3	2.9	0.6	71.2	0.9	13.2	87.9	0.92	157	14.9	7.95
IG7	60			11.1	9.7	0.77	0.32	0.70	0.9	1.8	2.3	5.0	4.4	13.2	175.4	3.5	14.3	207.3	1.29	151	14.1	10.67
IG8	70			10.6	9.4	0.65	0.28	0.54	0.8	1.5	1.9	4.2	2.9	0.8	59.3	1.5	9.2	72.2	0.78	116	10.2	7.85
IG9	80			10.5	9.3	0.51	0.27	0.55	0.9	2.5	1.8	5.2	3.0	3.0	76.1	1.3	9.8	91.9	0.95	103	10.8	7.80
IG10	90			10.4	9.3	0.49	0.23	0.50	0.6	1.8	1.8	4.2	2.1	1.0	52.3	1.4	10.9	66.3	0.73	95	11.0	7.69
IG11	100			10.4	9.2	0.50	0.21	0.51	0.5	1.5	1.8	3.8	1.8	3.6	53.9	4.5	9.6	68.9	1.04	106	12.8	7.85
IG12	110			10.4	9.2	0.43	0.23	0.49	0.4	1.3	2.0	3.7	2.5	5.2	54.0	6.0	9.3	71.0	0.80	94	11.5	7.85
IG13	120			10.4	9.0	0.47	0.21	0.47	0.8	1.4	1.8	4.0	3.7	9.6	61.9	6.9	8.0	83.2	0.78	78	9.7	7.97
IG14	130			10.3	8.9	0.44	0.18	0.38	1.1	1.5	2.3	4.9	4.5	9.7	52.4	4.6	12.0	78.6	1.00	83	8.7	7.99
IG15	140			10.3	8.9	0.49	0.22	0.51	1.5	1.6	2.5	5.6	4.3	12.9	57.8	5.0	10.4	85.4	0.99	80	8.9	8.14
IG16	150			10.3	8.9	1.13	0.26	0.57	1.2	2.3	3.5	7.0	5.1	13.6	65.9	4.8	14.5	99.1	0.91	121	13.4	8.15

Collection Date:- 2 April 1997

ID	Depth m	pH	EC @25°C µS cm ⁻¹	Temp C	DO g m ⁻³	Secchi depth = 16.0 m				DOP mg m ⁻³	PP mg m ⁻³	TP mg m ⁻³	NH ₄ mg m ⁻³	NO ₃ mg m ⁻³	DON mg m ⁻³	UREA mg m ⁻³	PN* mg m ⁻³	TN mg m ⁻³	DOC g m ⁻³	PC mg m ⁻³	PN** mg m ⁻³	SO ₄ g m ⁻³
						SS g m ⁻³	VSS g m ⁻³	Chlor_a mg m ⁻³	DRP mg m ⁻³													
NA1	1	8.02	118.4	17.3	9.4	0.30	0.30	0.63	0.9	2.2	1.5	4.6	4.0	0.6	67.4	4.9	18.1	90.1	0.82	186.5	17.3	7.80
NA2	10	8.01	118.3	17.3	9.2	0.20	0.10	0.69	0.9	1.3	1.6	3.8	1.7	0.3	51.0	3.3	14.4	67.4	0.77	190.0	17.1	7.86
NA3	20	8.03	118.2	17.2	8.9	0.40	0.30	0.63	0.6	1.2	1.6	3.4	1.8	0.3	51.8	2.2	17.6	71.5	0.75	192.0	19.1	7.85
NA4	30	7.98	118.4	17.2	8.8	0.40	0.40	0.52	0.7	1.0	1.5	3.2	2.5	0.6	47.5	2.7	15.2	65.8	0.56	207.5	20.3	7.90
NA5	40	7.52	118.5	14.2	8.8	0.20	0.20	0.72	0.8	1.8	1.4	4.0	2.7	0.3	53.2	4.1	13.3	69.5	0.69	158.0	15.2	7.91
NA6	50	7.32	119.3	11.3	8.6	0.00	0.00	0.39	1.5	1.4	1.0	3.9	11.2	3.1	54.7	4.5	9.7	78.7	0.62	116.5	10.6	7.88
NA7	60	7.18	120.2	10.9	8.6	0.20	0.20	0.16	1.7	1.3	0.8	3.8	3.7	10.1	48.9	2.1	10.5	73.2	0.86	100.0	13.8	7.88
NA8	70	7.13	119.6	10.6	8.5	0.10	0.10	0.12	1.9	1.7	0.8	4.4	4.3	11.8	58.3	2.2	8.0	82.4	0.83	75.0	8.7	7.87
NA9	80	7.12	120.1	10.5	8.5	0.10	0.10	0.05	3.3	1.4	0.7	5.4	6.9	26.9	82.4	16.9	6.7	122.9	0.98	77.5	9.9	7.90
NA10	90	7.12	120.4	10.5	8.5	0.00	0.00	0.25	3.6	2.2	0.7	6.5	28.9	22.9	108.3	7.4	8.1	168.2	0.63	110.5	8.8	8.00
NA11	100	7.10	120.4	10.5	8.4	0.20	0.20	0.04	4.4	1.2	0.8	6.4	10.7	22.5	72.0	5.2	7.1	112.3	0.85	71.0	8.3	7.97
NA12	110	7.07	120.6	10.4	8.3	0.20	0.20	0.02	3.7	2.0	0.8	6.5	2.9	21.9	52.5	3.8	6.4	83.7	1.01	77.0	9.6	7.93
NA13	120	7.07	120.5	10.4	8.2	0.30	0.20	0.02	3.3	2.4	0.8	6.5	6.4	22.8	56.4	4.2	13.0	98.6	0.70	113.5	15.4	7.88
NA14	130	7.08	120.4	10.4	8.0	0.20	0.20	0.01	4.3	1.6	0.8	6.7	6.2	27.9	56.7	6.2	8.2	99.0	0.81	118.5	11.0	7.97
NA15	140	7.10	121.1	10.4	7.6	0.40	0.40	0.04	4.5	1.7	1.2	7.4	3.9	28.9	58.5	7.9	24.7	116.0	0.80	212.5	28.8	7.91
NA16	150	7.10	122.1	10.4	7.5	1.20	0.40	0.07	5.0	1.0	2.7	8.7	8.6	29.0	61.5	11.8	20.2	119.3	2.07	234.5	22.1	7.97

 NH₄, NO₃, DON, Urea all as N Detection limits: DRP 0.5; NO₃-N 0.5; NH₄-N 1.0 mg m⁻³

* = analysed by wet digestion method, ** = analysed by CHN combustion furnace method.

Lake Taupo biannual nutrient database
Collection Date:- 30 October 1995
1995-1996

Secchi depth = 13.0 m																						
ID	Depth	pH	EC @25°C	Temp	DO	BOD ₅	SS	VSS	Chlor _a	DRP	DOP	PP	TP	NH ₄	NO ₃	DON	UREA	PN*	TN	DOC	PC	PN**
	m		µS cm ⁻¹	C	g m ⁻³	g m ⁻³	g m ⁻³	g m ⁻³	mg m ⁻³	mg m ⁻³	mg m ⁻³	mg m ⁻³	mg m ⁻³	mg m ⁻³	mg m ⁻³	mg m ⁻³	mg m ⁻³	mg m ⁻³	mg m ⁻³	g m ⁻³	mg m ⁻³	mg m ⁻³
ZH1	1	7.40	115.1	13.7	10.3	0.80	0.60	0.38	0.45	<0.2	2.4	1.27	3.67	<0.2	<0.1	55.7	3	6.89	62.69	0.75	123	10.3
ZH2	10	7.59	116.1	11.9	10.5	0.40	0.95	0.53	0.96	<0.2	0.8	1.94	2.74	<0.2	<0.1	48.0	3	14.69	62.69	0.61	217	18.0
ZH3	20	7.39	117.8	11.4	10.6	-0.05	1.09	0.59	1.18	0.3	1.5	2.41	4.21	0.2	<0.1	51.5	4	19.47	71.17	0.58	285	22.3
ZH4	30	7.58	116.6	11.2	10.7	-0.15	1.15	0.58	1.26	0.2	0.7	2.21	3.11	<0.2	<0.1	44.6	2	17.83	62.43	0.45	242	19.4
ZH5	40	7.48	116.2	10.9	10.7	0.00	0.91	0.57	1.22	<0.2	1.1	1.88	2.98	<0.2	<0.1	41.9	2	13.00	54.90	0.44	183	15.8
ZH6	50	7.36	117.0	10.8	10.3	0.25	0.69	0.42	1.10	<0.2	0.8	1.71	2.51	<0.2	<0.1	41.7	3	8.55	50.25	0.43	116	10.3
ZH7	60	7.28	117.2	10.7	10.3	0.70	0.49	0.28	1.03	<0.2	0.8	1.55	2.35	<0.2	0.1	41.1	3	7.75	48.95	0.40	110	10.3
ZH8	70	7.25	117.8	10.5	10.2	0.50	0.64	0.43	1.03	<0.2	0.6	1.50	2.10	<0.2	0.2	40.4	2	7.27	47.87	0.38	108	9.9
ZH9	80	7.25	117.5	10.5	10.2	0.40	0.72	0.43	1.19	<0.2	0.8	1.58	2.38	<0.2	0.7	41.4	2	7.19	49.39	0.48	115	12.1
ZH10	90	7.30	118.0	10.5	10.1	0.00	0.72	0.40	1.27	0.3	0.6	1.59	2.49	<0.2	1.5	38.5	3	7.30	47.30	0.47	101	12.1
ZH11	100	7.25	117.5	10.5	10.0	0.15	0.71	0.39	1.30	<0.2	0.2	1.77	1.97	<0.2	2.4	36.4	3	10.67	49.47	0.49	107	12.5
ZH12	110	7.25	117.5	10.5	9.9	0.35	0.71	0.38	1.32	<0.2	0.9	1.69	2.59	0.5	4.6	44.3	3	10.26	59.66	0.52	93	13.1
ZH13	120	7.23	117.3	10.5	9.9	0.30	0.70	0.41	1.35	<0.2	1.3	1.55	2.85	0.5	5.6	51.3	9	7.99	65.39	0.51	99	12.9
ZH14	130	7.25	117.3	10.5	9.8	0.20	0.69	0.47	1.32	<0.2	0.4	1.89	2.29	1.3	6.6	49.7	7	13.42	71.02	0.55	112	18.5
ZH15	140	7.25	117.3	10.5	9.6	0.40	0.97	0.47	1.60	<0.2	0.2	2.54	2.74	5.7	11.7	60.6	9	11.77	89.77	0.57	113	15.8
ZH16	150	7.25	117.5	10.5	9.2	0.40	1.77	0.91	1.77	0.7	0.4	3.05	4.15	8.3	13.2	90.9	15	48.30	160.70	0.69	357	55.1

Collection Date:- 28 March 1996

Secchi depth = 14.6 m																						
ID	Depth	pH	EC @25°C	Temp	DO	BOD ₅	SS	VSS	Chlor _a	DRP	DOP	PP	TP	NH ₄	NO ₃	DON	UREA	PN*	TN	DOC	PC	PN**
	m		µS cm ⁻¹	C	g m ⁻³	g m ⁻³	g m ⁻³	g m ⁻³	mg m ⁻³	mg m ⁻³	mg m ⁻³	mg m ⁻³	mg m ⁻³	mg m ⁻³	mg m ⁻³	mg m ⁻³	mg m ⁻³	mg m ⁻³	mg m ⁻³	g m ⁻³	mg m ⁻³	mg m ⁻³
DR1	1	8.02	117.4	16.8	8.7	0.15	0.31	0.18	0.48	1.3	1.8	0.93	4.03	<0.2	4.7	91.0	1.4	12.69	108.39	0.35	118	9.7
DR2	10	8.02	117.4	16.7	8.7	0.20	0.44	0.25	0.81	1.3	1.5	1.43	4.23	<0.2	7.4	111.0	6.2	12.60	131.00	0.42	149	12.3
DR3	20	7.95	117.6	16.6	8.8	0.25	0.34	0.23	0.76	1.0	1.8	1.30	4.10	0.6	<0.1	60.0	2.0	11.70	72.30	0.35	126	11.7
DR4	30	7.59	119.0	13.7	9.0	0.25	0.39	0.15	1.13	1.5	1.7	1.51	4.71	0.5	0.2	64.0	2.0	11.72	76.42	0.26	101	12.8
DR5	40	7.43	118.9	12.4	8.8	0.25	0.35	0.16	0.97	1.3	1.4	1.41	4.11	1.1	<0.1	51.0	2.2	11.77	63.87	0.22	68	8.6
DR6	50	7.34	119.5	11.6	8.6	0.10	0.32	0.14	0.71	1.8	1.5	1.17	4.47	0.8	5.0	68.0	3.5	8.76	82.56	0.18	60	6.4
DR7	60	7.32	119.4	11.4	8.5	0.25	0.27	0.10	0.48	2.2	1.0	1.06	4.26	1.8	5.9	59.0	1.8	8.32	75.02	0.17	46	5.7
FR8	70	7.29	120.4	11.6	8.5	0.25	0.23	0.13	0.28	2.3	1.5	0.80	4.60	<0.2	14.1	87.0	3.4	6.65	107.75	0.26	48	6.4
DR9	80	7.20	120.8	11.2	8.3	0.20	0.30	0.14	0.17	2.9	1.3	0.83	5.03	1.5	10.0	68.0	1.4	5.15	84.65	0.23	45	5.5
DR10	90	7.20	121.2	11.3	8.2	0.20	0.39	0.14	0.12	2.7	2.1	0.89	5.69	2.5	11.5	55.0	1.4	5.34	74.34	0.17	51	6.7
DR11	100	7.24	121.3	10.9	8.2	0.05	0.45	0.19	0.10	2.8	1.8	0.93	5.53	2.2	11.4	72.0	8.1	9.25	94.85	0.22	46	6.9
DR12	110	7.32	122.1	10.8	8.1	0.25	0.25	0.15	0.08	2.7	1.8	0.88	5.38	1.0	11.5	68.0	1.6	5.86	86.36	0.23	52	8.1
DR13	120	7.39	120.2	10.7	8.3	0.15	0.24	0.11	0.09	2.8	1.2	0.74	4.74	2.2	11.2	75.0	3.8	3.91	92.31	0.26	34	5.3
DR14	130	7.47	120.3	10.7	8.3	0.25	0.31	0.15	0.08	3.1	1.5	0.70	5.30	1.5	12.4	70.0	2.5	3.43	87.33	0.27	45	3.8
DR15	140	7.43	121.1	10.7	8.0	0.15	0.33	0.15	0.08	4.6	1.4	0.96	6.96	2.9	16.0	88.0	5.7	4.28	111.18	0.26	51	7.4
DR16	150	7.52	120.1	10.6	7.8	0.75	0.75	0.63	0.07	4.7	1.5	2.13	8.33	3.2	15.9	140.0	32.4	69.74	228.84	0.52	349	70.7

 NH₄, NO₃, DON, UREA all as N

 Detection limits: DRP 0.5; NO₃-N 0.5; NH₄-N 1.0 mg m⁻³

* = analysed by wet digest method, ** = analysed by CHN combustion furnace method.

Lake Taupo biannual nutrient database
Collection date:- 27 October 1994
1994-1995

Secchi Depth = 11.7 m

ID	Depth m	Temp C	DO g m ⁻³	BOD ₅ g m ⁻³	SS g m ⁻³	VSS g m ⁻³	Chlor_a mg m ⁻³	DRP mg m ⁻³	DOP mg m ⁻³	PP mg m ⁻³	TP mg m ⁻³	NH ₄ mg m ⁻³	NO ₃ mg m ⁻³	DON mg m ⁻³	UREA mg m ⁻³	PN* mg m ⁻³	TN mg m ⁻³	DOC g m ⁻³	PC mg m ⁻³	PN** mg m ⁻³	Total LEAD mg m ⁻³	
MM1	1	11.7	10.5	0.30	0.93	0.55	1.16	1.6	0.7	2.5	4.8	1.1	0.2	61	0.1	16.6	78.9	0.67	193.3	20.3	0.22	
MM2	10	11.5	10.6	0.35	0.86	0.49	0.97	1.5	0.4	2.5	4.4	2.2	0.1	50	<0.1	15.2	67.5	0.42	203.8	19.0		
MM3	20	11.5	10.8	0.70	0.87	0.58	0.92	1.2	1.1	2.8	5.1	5.1	<0.1	49	0.2	17.4	71.5	0.40	254.5	19.6		
MM4	30	11.3	10.7	0.30	0.86	0.54	0.99	1.2	0.0	2.3	3.5	<0.4	2.5	88	8.3	13.7	104.2	0.64	199.1	18.9		
MM5	40	10.9	10.5	0.05	0.83	0.49	0.97	1.0	1.4	2.1	4.5	0.4	<0.1	49	1.6	12.4	61.8	0.55	193.7	17.5		
MM6	50	10.9	10.4	0.15	0.85	0.48	0.83	1.0	0.9	2.2	4.1	<0.4	1.1	70	6.4	14.9	86.0	0.37	182.0	16.6		
MM7	60	10.8	10.4	0.00	1.04	0.53	0.88	1.1	0.9	2.1	4.1	<0.4	<0.1	47	1.0	13.6	60.6	0.46	184.6	20.0		
MM8	70	10.7	10.4	0.10	1.23	0.54	1.18	1.1	1.2	2.3	4.6	2.6	0.4	57	1.6	14.7	74.7	0.96	198.7	23.0		
MM9	80	10.6	10.4	0.35	1.07	0.45	1.37	1.0	1.4	2.4	4.8	1.2	0.1	47	1.0	15.3	63.6	0.51	154.4	22.6		
MM10	90	10.5	10.4	0.10	1.24	0.48	1.79	1.0	1.1	1.9	4.0	1.5	<0.1	43	1.3	15.6	60.1	0.48	152.0	22.0		
MM11	100	10.5	10.2	0.10	1.22	0.49	1.76	1.2	1.0	2.5	4.7	1.5	0.4	58	1.8	17.9	77.8	1.21	183.7	33.9		
MM12	110	10.5	10.3	0.45	1.15	0.48	1.78	1.4	0.4	3.0	4.8	1.4	0.4	52	1.9	16.8	70.6	0.65	105.8	28.4		
MM13	120	10.4	10.2	0.00	0.96	0.41	1.94	1.1	0.7	2.8	4.6	<0.4	0.6	61	1.6	16.7	78.4	1.00	106.7	29.8		
MM14	130	10.4	9.8	0.00	1.07	0.41	2.37	1.0	1.2	2.6	4.8	6.8	0.9	73	5.5	20.8	101.5	0.53	157.6	23.7		
MM15	140	10.4	9.8	0.00	1.63	0.57	2.32	1.1	1.1	2.3	4.5	3.7	0.9	61	1.9	20.6	86.2	0.44	176.0	19.2	0.36	
MM16	150	10.3	9.9	0.25	1.73	0.75	2.49	1.8	0.8	2.3	4.9	4.2	1.9	60	12.1	39.6	105.7	0.57	303.6	44.0	1.09	
MM17	Tube				0.99	0.53	0.84	1.3	1.0	2.0	4.3	0.5	0.2	39	3.1	15.9	55.6	0.53				

Collection date:- 19 April 1995

Secchi Depth = 16.1 m

ID	Depth m	Temp C	DO g m ⁻³	BOD ₅ g m ⁻³	SS g m ⁻³	VSS g m ⁻³	Chlor_a mg m ⁻³	DRP mg m ⁻³	DOP mg m ⁻³	PP mg m ⁻³	TP mg m ⁻³	NH ₄ mg m ⁻³	NO ₃ mg m ⁻³	DON mg m ⁻³	UREA mg m ⁻³	PN* mg m ⁻³	TN mg m ⁻³	DOC g m ⁻³	PC mg m ⁻³	PN** mg m ⁻³	Total LEAD mg m ⁻³
SZ1	1	18.4	9.2	0.10	0.22	0.22	0.95	3.3	1.7	1.3	6.3	3.6	0.9	83	7.7	14.6	102.1	0.70	160.5	16.8	<0.5
SZ2	10	18.2	9.3	0.15	0.28	0.28	0.89	2.2	1.2	1.5	4.9	2.0	0.8	59	6.5	13.5	75.3	0.68	189.0	18.1	<0.5
SZ3	20	18.2	9.2	0.25	0.24	0.24	0.80	1.3	0.0	1.4	2.7	1.0	1.0	56	4.5	10.7	68.7	0.60	153.5	14.5	
SZ4	30	16.5	9.3	0.50	0.26	0.26	1.35	1.3	1.0	1.6	3.9	1.2	0.7	55	8.4	13.4	70.3	0.60	151.5	14.7	<0.5
SZ5	40	12.5	9.7	0.45	0.16	0.16	0.98	1.1	0.2	1.2	2.5	2.0	1.0	47	4.4	8.0	58.0	0.60	111.0	8.6	
SZ6	50	11.6	9.5	0.60	0.10	0.10	0.86	2.0	0.5	1.2	3.7	1.7	1.3	47	5.3	8.8	58.8	0.60	119.0	10.5	
SZ7	60	11.1	9.5	0.30	0.07	0.07	0.73	1.0	1.1	1.2	3.3	0.5	5.4	40	5.3	7.0	52.9	0.50	83.8	9.0	
SZ8	70	10.9	9.5	0.55	0.04	0.04	0.45	1.4	0.7	1.3	3.4	0.5	7.7	39	6.2	8.7	55.9	0.55	97.4	11.1	
SZ9	80	10.8	9.0	0.40	0.10	0.10	0.35	1.6	0.0	1.0	2.6	0.5	11.3	36	3.2	6.1	53.9	0.53	75.5	8.2	
SZ10	90	10.7	8.7	0.30	0.07	0.07	0.25	1.3	0.5	1.4	3.2	0.5	15.7	40	6.1	9.8	66.0	0.50	92.5	9.6	
SZ11	100	10.7	8.6	0.75	0.01	0.01	0.23	2.8	0.1	0.8	3.7	0.4	18.4	37	6.3	8.2	64.0	0.60	68.7	6.3	
SZ12	110	10.7	8.3	0.50	0.09	0.09	0.20	2.1	1.0	1.3	4.4	0.5	20.4	41	4.4	12.4	74.3	0.55	99.0	14.0	
SZ13	120	10.7	8.2	0.40	0.05	0.05	0.16	2.5	0.0	0.9	3.4	0.5	22.0	37	3.5	4.8	64.3	0.50	62.1	4.5	
SZ14	130	10.7	8.0	0.70	0.00	0.00	0.17	3.1	0.0	1.0	4.1	0.6	26.5	45	3.5	5.9	78.0	0.55	77.0	7.4	
SZ15	140	10.6	7.8	1.00	0.28	0.25	0.17	4.1	0.0	1.7	5.8	0.5	30.7	44	3.6	11.2	86.4	0.60	133.5	12.4	<0.5
SZ16	150	10.6	7.5	2.05	49.47	5.58	64.05	38.9	1.4	*	40.3	1.7	40.9	48	11.4	*	90.6	0.75	*	*	<0.5

Surficial sediment

* = Sediment contamination, sample not filtered for analysis.

 NH₄, NO₃, DON, UREA all as N

 Detection limits: DRP 0.5; NO₃-N 0.5; NH₄-N 1.0 mg m⁻³

* = analysed by wet digestion method, ** = analysed by CHN combustion furnace method.

12. Appendix 5. Phytoplankton data

(Note: totals may vary by 1 due to rounding).

Remaining algal dominance counts from the 3-site measurements from 2002 to 2004 are included with these data.

Lake Taupo phytoplankton species composition and biovolume (μm^3) 2004-2005

From Site A (Mid Lake)

Sample Code	VZ1	VZ2	VZ3	VZ6	VZ11	VZ16
21/10/2004	Surface	10m	20m	50m	100m	150m
Blue greens (Cyanophyceae)						
<i>Anabena planktonica</i>	0	0	641	0	0	0
Greens (Chlorophyceae)						
<i>Monoraphidium</i> sp./ <i>Ankistrodesmus falcatus</i>	1645	2056	2702	764	0	177
<i>Stichococcus contortus</i>	0	0	0	0	236	427
<i>Kirchneriella contorta</i>	29	65	65	0	22	0
<i>Botryococcus braunii</i>	1022	20442	29442	17442	0	0
<i>Elakothrix gelatinosa</i>	68	0	0	137	0	0
<i>Lagerheimia longiseta</i>	96	433	336	240	0	0
<i>Nephrocytium lunatum</i>	152	0	0	0	0	0
<i>Oocystis</i> sp.	561	641	641	0	0	221
<i>Tetraedon gracile</i>	0	0	0	59	29	0
Diatoms (Bacillariophyceae)						
<i>Asterionella formosa</i>	7201	10843	12416	9519	2181	1745
<i>Aulacoseira granulata</i>	1655	497	497	1490	976	374
<i>Aulacoseira granulata</i> var. <i>angustissima</i>	497	0	2400	0	0	0
<i>Aulacoseria</i> sp.	686	686	686	561	172	78
<i>Cyclotella stelligera</i>	598	812	1965	513	279	236
<i>Fragilaria crotonensis</i>	75068	69609	354322	93904	10412	23975
<i>Nitzschia</i> sp.	0				0	137
<i>Synedra</i> sp.	18	6	6	6	21	16
Desmids (Mesotaeniaceae, Desmidiaceae)						
<i>Closterium acutum</i>	0	0	0	0	34	34
<i>Closterium acutum</i> var. <i>variable</i>	134	0	134	134	101	0
Flagellates 5μm						
Flagellates < 5 μm /unicells	711	758	1140	646	215	0
Total biovolume (μm^3) per ml	90141	106845	407391	125413	14677	27420

Sample Code	GC1	GC2	GC3	GC6	GC11	GC16
14/04/2005	Surface	10m	20m	50m	100m	150m
Species						
Blue greens (Cyanophyceae)						
<i>Anabena flos-aquae</i>	52196	14347	13179	0	0	195
<i>Aphanizomenon</i> sp.	1582	1923	1607	0	0	0
<i>Pseudanabaena limnetica</i>	7304	974	2921	0	1948	6086
Greens (Chlorophyceae)						
<i>Monoraphidium</i> sp. / <i>Ankistrodesmus falcatus</i>	1071	298	238	0	238	0
<i>Ankistrodesmus falcatus</i> / <i>Schroederia</i> sp.	119	0	0	0	0	0
<i>Kirchneriella contorta</i>	179	0	0	0	0	0
<i>Elakotothrix gelatinosa</i>	0	831	277	0	0	0
<i>Lagerheimia longiseta</i>	536	828	536	49	0	0
<i>Oocystis</i> sp.	1704	4950	4139	325	325	406
<i>Planktosphaeria gelatinosa</i>	54	0	0	0	0	0
<i>Quadrigula lacustris</i>	428	0	0	0	0	0
<i>Tetraedon gracile</i>	1428	1309	1964	0	0	0
Diatoms (Bacillariophyceae)						
<i>Asterionella formosa</i>	0	0	0	3103	0	335
<i>Aulacoseira granulata</i>	0	0	0	84	0	0
<i>Aulacoseira granulata</i> var. <i>angustissima</i>	0	0	0	1426	168	168
<i>Cyclotella stelligera</i>	1039	1212	952	519	130	173
<i>Fragilaria crotonensis</i>	0	0	0	0	553	2212
<i>Nitzschia</i> sp.	1383	553	1106	0	277	553
Desmids (Mesotaeniaceae, Desmidiaceae)						
<i>Closterium acutum</i>	271	135	135	271	135	0
<i>Closterium acutum</i> var. <i>variable</i>	0	0	0	135	0	0
Dinoflagellates (Dinophyceae)						
<i>Ceratium hirundinella</i>	9468	18935	18935	0	0	0
<i>Gymnodinium</i> sp.	22	65	65	0	0	0
Flagellates 5µm						
Flagellates < 5µm/unicells	506	452	500	518	18	60
<i>Cryptomonas</i> sp.	60	12	12	48	0	0
Total biovolume (µm³) per ml	79348	46824	46565	6476	3790	10188

Data from the mid lake site A from January 2005 to July 2005

Date	Sample ID	Organism	Date	Sample ID	Organism	Date	Sample ID	Organism				
11/01/2005	AF2	<i>Dinobryon</i> sp.	Site A 25/01/2005	AF4	1	<i>Oocystis</i> sp.	Site A 9/02/2005	CF2	1	<i>Botryococcus braunii</i>	Site A	
		<i>Oocystis</i> sp.			2	<i>Asterionella formosa</i>			2	<i>Oocystis</i> sp.		2
		<i>Asterionella formosa</i>			3	<i>Dinobryon</i> sp.			4	<i>Aulacoseira granulata</i> var. <i>angustissima</i>		3
		Flagellates/Unicells < 5µm			4	Flagellates/Unicells < 5µm			4	<i>Cyclotella stelligera</i>		3
		<i>Botryococcus braunii</i>			5	<i>Botryococcus braunii</i>			5	<i>Fragilaria crotonensis</i>		4
		<i>Cyclotella stelligera</i>			5	<i>Cyclotella stelligera</i>			5	Flagellates/Unicells < 5µm		5
		<i>Lagerheimia longiseta</i>			6	<i>Lagerheimia longiseta</i>			6	<i>Dinobryon</i> sp.		6
		<i>Radiococcus</i> sp.			7	<i>Radiococcus</i> sp.			7	<i>Closterium acutum</i> var. <i>variable</i>		7
		<i>Sphaerocystis schroeteri</i>			8	<i>Stichococcus contortus</i>			8	<i>C.f. Paulschulzia tenera</i>		8
		<i>Anabaena flos-aquae</i>			10	<i>Sphaerocystis schroeteri</i>			10	<i>Ankistrodesmus / Monorahidium</i>		9
		<i>Closterium acutum</i> var. <i>variable</i>			10	<i>Aulacoseira granulata</i> var. <i>angustissima</i>			10	<i>Anabaena flos-aquae</i>		10
		<i>Staurastrum</i> sp.			10	<i>Anabaena flos-aquae</i>			10	<i>Nitzschia</i> sp.		10
						<i>Ceratium hirundinella</i>			10			
		<i>Closterium acutum</i> var. <i>variable</i>	10									
		<i>Fragilaria crotonensis</i>	10									
		<i>Staurastrum</i> sp.	10									
		<i>Westella botryoides</i>	10									
22/02/2005	CF4	<i>Oocystis</i> sp.	Site A 10/03/2005	ED2	1	<i>Cyclotella stelligera</i>	Site A 21/03/2005	ED4	1	<i>Botryococcus braunii</i>	Site A	
		<i>Cyclotella stelligera</i>			2	Flagellates/Unicells < 5µm			1	<i>Ceratium hirundinella</i>		2
		<i>Fragilaria crotonensis</i>			3	<i>Ceratium hirundinella</i>			2	<i>Dinobryon</i> sp.		3
		<i>Aulacoseira granulata</i> var. <i>angustissima</i>			4	<i>Anabaena flos-aquae</i>			3	<i>Fragilaria crotonensis</i>		4
		Flagellates/Unicells < 5µm			5	<i>Eudorina elegans</i>			4	<i>Oocystis</i> sp.		5
		<i>Ceratium hirundinella</i>			6	<i>Oocystis</i> sp.			5	<i>Eudorina elegans</i>		6
		<i>Dinobryon</i> sp.			6	<i>Asterionella formosa</i>			6	<i>Closterium acutum</i> var. <i>variable</i>		7
		<i>Botryococcus braunii</i>			7	<i>Dinobryon</i> sp.			7	Flagellates/Unicells < 5µm		8
		<i>Closterium acutum</i> var. <i>variable</i>			7	<i>Closterium acutum</i> var. <i>variable</i>			7	<i>Aphanizomenon</i> sp.		9
		<i>C.f. Paulschulzia tenera</i>			8	<i>Lagerheimia longiseta</i>			8	<i>Anabaena flos-aquae</i>		10
		<i>Ankistrodesmus / Monorahidium</i>			9	<i>Elakothrix gelatinosa</i>			9			
		<i>Anabaena flos-aquae</i>			10	<i>Aphanizomenon</i> sp.			10			
		<i>Nitzschia</i> sp.			10							
15/04/2005	GD2	<i>Ceratium hirundinella</i>	Site A 18/05/2005	ID2	1	<i>Anabaena flos-aquae</i>	Site A 9/06/2005	JP2	1	<i>Asterionella formosa</i>	Site A	
		<i>Anabaena flos-aquae</i>			2	<i>Botryococcus braunii</i>			2	<i>Aulacoseira granulata</i> var. <i>angustissima</i>		2
		<i>Oocystis</i> sp.			3	<i>Asterionella formosa</i>			3	<i>Anabaena flos-aquae</i>		3
		<i>Cyclotella stelligera</i>			4	<i>Aulacoseira granulata</i> var. <i>angustissima</i>			4	<i>Ankistrodesmus / Monorahidium</i>		3
		<i>Eudorina elegans</i>			4	<i>Cyclotella stelligera</i>			4	<i>Nitzschia</i> sp.		4
		<i>Aphanizomenon</i> sp.			6	<i>Ankistrodesmus / Monorahidium</i>			6	<i>Fragilaria crotonensis</i>		5
		<i>Asterionella formosa</i>			6	Flagellates/Unicells < 5µm			6	Flagellates/Unicells < 5µm		7
		<i>Closterium acutum</i> var. <i>variable</i>			7	<i>Tetraedon gracile</i>			6	<i>Aphanizomenon</i> sp.		8
		<i>Lagerheimia longiseta</i>			7	<i>Ceratium hirundinella</i>			7	<i>Closterium acutum</i> var. <i>variable</i>		8
		<i>Dinobryon</i> sp.			8	<i>Dinobryon</i> sp.			8	<i>Eudorina elegans</i>		8
		Flagellates/Unicells < 5µm			8	<i>Aphanizomenon</i> sp.			9	<i>Oocystis</i> sp.		9
						<i>Sphaerocystis schroeteri</i>			9	<i>Tetraedon gracile</i>		9
						<i>Quadricoccus</i> sp.			10	<i>Westella botryoides</i>		9
				<i>Closterium acutum</i>	10							
				<i>Kirchneriella</i> sp.	10							
				<i>Quadrigula lacustris</i>	10							
				<i>Staurodesmus unicorns</i> var. <i>gracilis</i>	10							

20/06/2005 JP4	Site A 21/07/2005 LP1	Site A
<i>Asterionella formosa</i>	1 <i>Aulacoseira granulata</i> var. <i>angustissima</i>	1
<i>Aulacoseira granulata</i> var. <i>angustissima</i>	2 <i>Asterionella formosa</i>	2
<i>Ankistrodesmus / Monorahidium</i>	3 <i>Fragilaria crotonensis</i>	3
<i>Botryococcus braunii</i>	4 <i>Botryococcus braunii</i>	5
<i>Nitzschia</i> sp.	4 <i>Aulacoseira granulata</i>	6
<i>Anabaena flos-aquae</i>	5 <i>Nitzschia</i> sp.	6
<i>Fragilaria crotonensis</i>	5 <i>Ankistrodesmus / Monorahidium</i>	7
<i>Closterium acutum</i>	6 <i>Cyclotella stelligera</i>	7
Flagellates/Unicells < 5µm	7 Flagellates/Unicells < 5µm	7
<i>Closterium acutum</i> var. <i>variable</i>	8 <i>Anabaena flos-aquae</i>	8
<i>Oocystis</i> sp.	9 <i>Cryptomonas</i> sp.	8
<i>Tetraedon gracile</i>	9 <i>Stichococcus contortus</i>	8
<i>Aphanizomenon</i> sp.	10 <i>Aphanizomenon</i> sp.	9
<i>Aulacoseira granulata</i>	10 <i>Closterium acutum</i> var. <i>variable</i>	9
<i>Kirchneriella</i> sp.	10 <i>Oocystis</i> sp.	9
<i>Quadrigula lacustris</i>	10 <i>Tetraedon gracile</i>	9
<i>Staurodesmus unicorns</i> var. <i>gracilis</i>	10 <i>Lagerheimia longiseta</i>	10
<i>Stichococcus contortus</i>	10	

